UNIVERSITY OF CALIFORNIA
NOV 16 1944
LIBRARY

The Weather
Today—Considerable cloudiness but cold and windy. Tomorrow—Sunny and warmer. Yesterday—High, 61; low 54.

The Washington Post

Single Copy Price 5c

NO. 24,985 | Entered as Second Class Matter, Postoffice, Washington, D. C. | Copyright, 1944, By The Washington Post. | WASHINGTON: SATURDAY, NOVEMBER 11, 1944 | CARRIER DELIVERY, CITY ZONE Daily and Sunday $1.10 per Month; Daily Only, .65 per Mo.—Sun. Only, .45 per Mo. | SINGLE COPY PRICE Daily, $0.05; Sunday, .10

1000 Tanks Locked in Battle Near Metz; Japanese Land More Troops on Leyte

7 Destroyers Sunk as Foe Rebuilds His Ormoc Force

16 Enemy Planes Smashed; Yanks Advance 5 Miles In Ground War

MacArthur's Headquarters, Philippines (Saturday), Nov. 11 (AP).—Japanese defenders of Leyte landed heavy reinforcements from four 5000-ton cargo ships at Ormoc last night, but lost three of the transports and seven of the 15 accompanying destroyers in the effort.

Gen. Douglas MacArthur's communique gave no estimate of the number of enemy troops landed; but a headquarters spokesman said the number—which, judging from the size of ships, could have been between 5000 and 10,000 men—was in addition to the 35,000 men which the enemy was estimated to have landed up to yesterday's announcement.

The headquarters spokesman estimated the new reinforcements gave the Japanese as many men on Leyte now as they had when the American assault on the island began. The 40,000 to 45,000 Japanese are faced by a known four American divisions, whose strength has never been disclosed.

Sunk in Vicious Battle

Appearance of the Japanese convoy touched off a vicious 24-hour aerial battle in which American dive and level bombers sank the enemy ships while fighters downed 16 of the defending enemy fighters and probably destroyed five more in the sky-filling dogfights above the bombers. Four American bombers and four fighters were lost.

However, the American aircraft apparently failed to arrive soon enough to prevent landing of the majority of the troops and material carried by the enemy transports. The spokesman admitted that a majority of both were probably landed safely.

The American aerial attack, featuring P-38 fighters and shore-based Mitchell bombers, was made through determined Japanese aerial protection and extremely heavy antiaircraft fire during the period from 4 p. m., one day, until 4 p. m. the next.

American aircraft were credited with six of the sunken Japanese destroyers and a PT boat sank the seventh.

Yanks Gain 5 Miles

In the ground fighting, an advance of up to 5 miles through mountains south and west of Carigara was credited by the communique to the dismounted First Cavalry Division. The Twenty-fourth Infantry Division, which has borne the brunt of recent fighting along the mountainous road from Pinamopoan southward toward the last desperate Japanese counterattacks. The communique said enemy losses in these counterattacks were "severe."

On the hilly front near Patok; the 96th Division ran into heavy opposition. Its rate of advance was not specified. The Seventh Division, last reported moving north on Ormoc after crossing Leyte from east to west far south of the main battle lines, was still unmentioned, as for the past several days.

Apparently, the advance of the First Cavalry Division was a flanking move to support the 24th's painful drive down the Ormoc road. Japanese positions there on the hilltops have given the infantrymen vicious resistance all the way south from Pinamopoan to the U-shaped bend in the road at the village of Limon, last inhabited place mentioned in the communiques. Today's announcement did not place the First Cavalry advance accurately.

Major Bong Bags 34th Jap Plane

With Fifth Air Force, Leyte (Saturday), Nov. 11 (INS).—Maj. Richard Bong of Poplar, Wis., America's top-ranking ace airman, bagged his thirty-fourth Jap plane yesterday. The reticent hero declared that his thirty-fourth victim gave him no fight.

Bong's thirty-fourth Jap plane was an Oscar fighter, one of the enemy planes protecting the Jap convoy which landed enemy reinforcements at Ormoc.

330,000 Greet 4-Times 'Champ' On Triumphal Return to Capital

Associated Press Photo

THRONGS GREET PRESIDENT—Mr. Roosevelt speaking briefly at Christopher Columbus statue near Union Station after he came home to a great outpouring of Washington's populace. Vice President-elect Harry S. Truman sits at the right

Armistice Day Rites to Be Led By Roosevelt

President Roosevelt will lead the Nation's wartime observance of the twenty-sixth anniversary of Armistice Day this morning when, with Mrs. Roosevelt, he will make his annual pilgrimage to the Tomb of the Unknown Soldier in Arlington National Cemetery.

Throughout the city veterans of two wars and citizens will commemorate the day when the order to "cease fire" brought bloodshed to an end a generation ago.

The business of war today, however, will go on as Government workers remain at their desks. Department and retail stores will be open, although the legal holiday will be observed by banks and some chain grocery stores.

Most Courts to Be in Recess

The District Building and all courts except the criminal division of Municipal Court will be closed.

The Army and Navy Union, oldest veterans' organization in the country, has been assigned first place among the groups laying wreaths on the Unknown Soldier's Tomb. Following them will be representatives of the Blue Star Mothers of America, whose stated membership is 500,000 mothers of men and women in this war. The Union delegation also will lay wreaths on the tombs of the Unknown Soldiers of the Civil and Spanish-American Wars, in Ar-

See ARMISTICE, Page 2, Column 7

Will Never Forget His 'Homecoming,' President Says

By James E. Chinn

A rain-dampened mass of more than 330,000 men, women and children roared a greeting to President Roosevelt yesterday upon his triumphal return to Washington—a celebration he described as "a very wonderful welcome home; a welcome home I shall always remember."

"The Champ's" homecoming demonstration, far different in character but equally as impressive and significant as the one the people of the Nation gave him at the polls Tuesday, served to show the doubting Axis powers that politics in a democracy do not destroy national unity, either in war or in peace.

Waves and Smiles

From Union Station to the White House, the President rode in an open car, the collar of a raincoat turned up snugly about his neck, responding frequently to cheers and applause with a broad smile and a friendly wave of his hand. Seated beside him, sharing the welcome, were the new Vice President-elect, Senator Harry S. Truman (D., Mo.), and the man he will succeed on January 20, Vice President Henry A. Wallace. Little Johnny Boettiger, the President's grandson, rode proudly in the front seat of the presidential car, beside the driver.

Umbrella-topped crowds, among them servicemen and women, and thousands of Federal and District employes, and school children given time off to take part in the celebration, lined the route of the

See WELCOME, Page 2, Column 7

World Affairs Get Attention Of President

By Douglas B. Cornell
Associated Press Staff Writer

President Roosevelt came back to Washington and a rousing welcome yesterday and went to work on tough international problems at the desk where he'll do business four more years.

Amid the customary rumors that some of its members may be out of jobs, he called in his cabinet for its first post-election meeting.

And he saw Herbert Lehman, who runs the United Nations relief and rehabilitation program; John G. Winant, ambassador to London, and W. Averill Harriman,

See ROOSEVELT, Page 2, Col. 7.

Another Captive of Nazis

8 D. C. Area Yanks Killed, 4 Suffer Wounds, 1 Missing

Eight District area men have been killed in action, four wounded, one is missing and one a prisoner in German territory, according to information received yesterday.

Killed:

Lieut. Samuel Shulman, 27 USA, son of Mr. and Mrs. Jake Shulman, 1354 Somerset pl. nw.

Lieut. John M. Bennett, 26, USA, husband of Mrs. Jessemine N. Bennett, 2124 I st. nw.

Lieut. Edwin Barbour Hutchinson, 23, USA, son of Mr. and Mrs. E. Barbour Hutchinson, 804 Monroe st., Herndon, Va.

Corpl. Louis W. Stewart, USA, son of Luther W. Stewart, New House Office Building.

Pvt. Raymond S. Hyman, 24, USA, son of Mrs. Lillian Hyman, 1311 Rittenhouse st. nw.

Pvt. Albert S. Bass, 20, USA, son of Jacob I. Bass, 1202 7th st. nw.

Pvt. Vern V. Stewart, 31, USA, husband of Mrs. Mary R. Stewart, 2551 17th st., nw.

Pvt. Charles R. Beavers, USA, husband of Mrs. Chellie Beavers, Route 2, Laurel, Md.

Wounded:

Warrent Officer Howard F. Block, 34, USMC, husband of Mrs. Esta Block, 4109 W st. nw.

S/Sergt. Leonard H. Alger, jr., 24, USA, husband of Mrs. Margaret F. Alger, 61 I st. nw.

Pvt. Martin Posner, 23, USA, son of Mr. and Mrs. Jack Posner, 704 Concord ave. nw.

Pfc. Edward Shechi, 20, USMC.

See CASUALTY, Page 2, Col. 3.

Byrnes' Post Seen Going To Vinson

Husbands Expected To Be Named Chief Of New Surplus Property Board

By Ben W. Gilbert

Appointment of Economic Stabilization Director Fred M. Vinson to the over-all post of director of war mobilization and reconversion established by recently approved legislation seemed assured last night, while Director Sam H. Husbands of Defense Plant Corporation loomed as the probable choice for chairman of the newly created Surplus Property Board.

Informed quarters also predicted that Brig. Gen. Frank T. Hines, administrator of veterans' affairs, would be designated director of retraining and reemployment under the reconversion legislation.

The jobs must all be submitted to the Senate for confirmation. The present congressional recess will end November 14.

Other Retirements Likely

In another development on the job front, it was reported that Judge Marvin Jones would resign as food administrator shortly after Victory in Europe Day to return to the Court of Claims.

Chairman Paul V. McNutt of the War Manpower Commission also was reported preparing to retire when VE-Day makes retention of over-all manpower controls unnecessary. It was not clear, however, whether he planned to remain in Government service or accept one of a number of pending offers from private industry. McNutt is also Federal Security Administrator.

As OWMR director, Vinson is also expected to retain authority over economic stabilization, making unnecessary appointment of a successor. The OWMR job is now held on an interim basis by James F. Byrnes, pending confirmation of a successor. Byrnes, who left the Supreme Court to serve as director of economic stabilization and then as director of war mobilization under presidential executive orders, has indicated that he would not accept permanent appointment to the OWMR job, created by statute for a two-year term.

Naming of Vinson to the OWMR job would signal the adoption of a more cautious attitude on the relaxation of production controls affecting cost of living items. Vinson is known to have asked the War Production Board to review its reconversion program to retain controls on cost of living items until all danger of a price inflation has disappeared.

The Surplus Property Board was

See APPOINT, Page 2, Column 4

Minn. Sweep Beats Gale

Former Street Cleaner Amazed By His Election to Congress

Minneapolis, Nov. 10 (U.P.).—William J. Gallagher, former street sweeper, whose victory over Representative Richard P. Gale, Republican, was Minnesota's major political upset, was not surprised today—he was dumbfounded.

"This is what I've been aiming at for years," he said, puttingp a little coal in the living-room heater. "But I never thought I had a chance when Gale had that 8000-vote lead."

The lead Gallagher spoke of was a tabulating error made in counting Third Distrtict returns in Hennepin County. When all precincts were counted, Gale had 69,155 votes to Gallagher's 71,322.

Gallagher won nomination and election as a member of Minnesota's Democratic-Farmer-Labor Party—a fusion of the old Farmer Labor Party and the Democrats.

Gallagher, a small, partially bald 69-year-old man and a $25.48-a-month city penisoner, conducted a modest campaign.

"I just did a little janitoring out at Shedd-Brown Manufacturing Co.," he explained. "I managed to raise about $200, and my campaign didn't cost quite that much."

Although the congressional post will be the first political office Gallagher ever has held, it is not because he has not tried.

"I've been politically minded ever since I got out of high school back in the 90s," he said. "I worked for a while as an editorial proofreader for the National Single-Taxer"—that was a magazine published in Minnesota then, and I'm still a Henry George Man. I'm a single taxer."

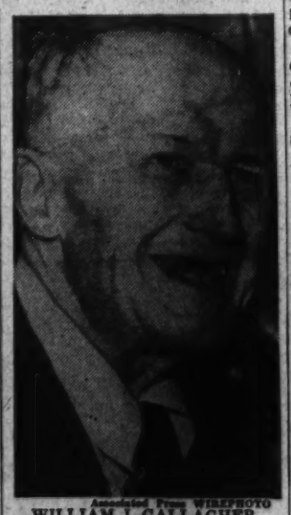

Associated Press WIREPHOTO
WILLIAM J. GALLAGHER,

Until he retired in 1942, Gallagher had been employed as a common laborer and a handy man at freight houses and as a street sweeper in Minneapolis.

In 1922, he ran for the office of State Representative, but was de-

See CLEANER, Page 2, Column 3.

Jap Battleship in Flight

Associated Press Wirephoto from U. S. Airforce

DODGES FROM PLANES—A Yamato class battleship, one of Japan's two newest, turns and twists in the Sulu Sea as it tries to dodge the bombs of American planes. The action took place on October 26, when the great vessel came out with a task force in an unsuccessful effort to attack our forces at Leyte in the Philippines

Hurled 60 Miles Into Space

New V-2 Stratosphere Rockets Now Bombard British Isles

Less Feared Than Buzz-Bombs, Though Blast Carries 10 Miles

By Henry B. Jameson

London, Nov. 10 (AP).—The new V-2 rockets fall like shooting stars and although they are nothing compared to the buzz bombs as a terror weapon, they make a whale of a bang that can be head for 10 miles.

One man who lived through such an explosion less than 50 yards away said "I didn't hear any noise whatever before the explosion—then I thought it was the end of the world."

Another man, describing the same incident, said a "terrific explosion" was preceded by a noise like thunder. Others say the rockets looked like great balls of fire, and a few even claim to have been close enough to call them "great black arrows."

The first one I saw at night in the country seemed to me to be the moon exploding. There was a brilliant flash, followed by a jolting bang.

Double Explosions Reported

Many persons have reported hearing double explosions, one at the time of the flash in the sky and a second, presumably when the business end of the rocket landed.

Reassured by Prime Minister Churchill's statement today that casualties and damage have not been heavy, Britons are going on about their business without any sign of alarm.

While censorship regulations still forbid publication of detailed damage reports, the "flying telegraph poles" so far have been too inaccurate to be of much military value.

Many narrow escapes have been disclosed, however, since the secret of "vergeltungswaffen" No. 2 was launched.

In one incident a Mrs. French,

See DESCRIBE, Page 2, Column 4.

Churchill Confirms Claims Broadcast By German Radio

London, Nov. 10 (AP).—Prime Minister Churchill confirmed today that England is under attack by the German long-range V-2 rocket, announcing that it flies through the stratosphere up to eight of between 60 and 70 miles and then plummets to earth with a ton of explosives traveling at a speed faster than sound.

Casualties and damage, he told a sober Commons, "have so far not been heavy," although the attack has been under way "for the last few weeks." Churchill said "a number" of the new rockets had landed at widely scattered points in England.

Churchill pointed out that the speed of the V-2—estimated by other sources at between 700 and 1000 miles an hour—outstripped sound which travels at some 743 miles an hour. Therefore there was no way of giving sufficient public warning, but he said that "there is, however, no need to exaggerate the danger."

Antwerp Also Target, Foe Says

"The scale and effect of these attacks have not hitherto been significant," he added.

The German radio said tonight that the V-2 was also being fired against Paris and the harbor installations at Antwerp, great Belgian port through which the Allied command plans to supply the Western Front armies.

The V-2 is described as so far too inaccurate to be of much military value. It penetrates deeper than the V-1, but for this very reason causes less blast damage.

Churchill declared:

"The use of this weapon is another attempt by the enemy to attack the morale of our civil population in the vain hope that he

See ROBOT, Page 2, Column 6

One Shot Was Enough

Old-Time Army Sharpshooter Bags First Nazi—at 900 Yards

By Henry T. Gorrell

With First Army in Germany, Nov. 10 (U.P.).—Capt. George Newbert of Baltimore, a Regular Army man with many years of experience in sharpshooting tournaments, today took time off from his job of escorting prisoners to the rear and fired a rifle with malice aforethought for the first time.

His record today: One bullet, one German.

Before he squeezed the trigger and knocked off a major at 900 yards, Newbert was thoroughly irritated—"browned off," he called it. As commander of a military police escort company, his duties were to pick up the prisoners of war and take them to Army prison cages in the rear.

"Why, once, in Hawaii, I got 28 bull's-eyes for a keg of beer," he told his old buddies in the front lines. "On Thanksgiving Day in 1934 I got a turkey right in the neck at 100 yards, shootin' standin' up with one hand on the rifle." It was a quiet day and his friends listened.

He went on sadly:

"But after all these y ars on rifle teams it looked like I ain't gonna shoot anybody—not much chance for shooting on my job."

Someone brought out a Springfield rifle with a telescopic sight—a sharpshooter's weapon. A lieutenant told Newbert he knew of an infantry observation post overlooking a German pillbox across the way.

Newbert and the lieutenant stretched on the snow-covered ground beneath bushes at the ob-

See RIFLE, Page 2, Column 2.

American Offensive Flares on Wide Front

Armored Troops Gain 5 Miles; Two Assaults by Nazis Beaten Off

Reds Drive Wedge

RUSSIANS drive wedge between Budapest and eastern Czechoslovakia. Page 2.

BULLETIN

London, Nov. 10 (INS).—The Nazi Transocean Agency said tonight that the first armored battle provoked by the United States Third Army's new offensive had broken out today east of Delme, southeast of Metz, with about 1000 American and German tanks engaged.

"So far no details are available about the battle," said a Transocean dispatch, as broadcast from Berlin.

The agency's correspondent, Gunther Weber, said the Germans were "contesting every yard of ground with the utmost tenacity," and that "both sides are constantly throwing in new reserves" between the Rhine-Marne Canal and Chateau Salins.

Gains Are Scored

Paris, Nov. 10 (AP).—The Third Army's winter offensive spread today to nearly every section of a 75-mile front and the fortress of Metz, threatened with envelopment, echoed to the din of battles 5 miles to the north and 9 miles to the south.

(A front dispatch said the Sixth Armored Division, the second tank division to join at least six infantry divisions in the drive, pushed forward 5 miles and was now beyond Buchy, 10 miles southeast of Metz.)

The Germans struck back at two places north of Metz during the morning, the first counterattacks since the big push began three days ago, but by midafternoon the doughboys had forged on an average of 2 to 3 miles, as much as 7 miles beyond the jump-off positions.

Most of Front Ablaze

The front was ablaze from north to south with the exception of the strongly fortified German bulge around fort-girdled Metz, an arc with an average radius of 7 miles and now threatened with encirclement by Lieut. Gen. George S. Patton's drive.

Censorship did not permit disclosure until now that this was a major offensive, an operation which was speared by veterans of the breakthrough in France. These veterans today were barely 30 miles from the Siegfried Line around Saarbrucken.

Saarbrucken's rail yards, feeding the Lorraine Front, were under aerial attack in an attempt to seal off the battle zone—as in France—and the Germans seemed unable to bring up enough reserves to stay the offensive.

The Ninetieth Division, repulsing a counterattack led by only two tanks at Koenigsmacher, 19 miles north of Metz, deepened their bridgehead to three miles across the Moselle River, which would place them within 10 miles of the Saar frontier.

Assault Broken up

The second counterattack rolled up in the long-quiet Meizieres-Les-Metz sector, five miles north of Metz, but the Ninety-fifth Division broke up the assault and drove on east toward the Moselle for sizeable gains.

(A front dispatch said that on this part of the front, advanced elements now were within four and a half miles from Metz.)

To the south of Metz, the Germans appeared to be falling back, depending on road blocks and minefields to slow the Americans while withdrawing the bulk of their artillery to lines farther back.

Patton's Fifth Infantry seized

See WAR, Page 2, Column 1.

Today's Index

	Pages		Pages
Columnists	4, 5	Gentler Sex	8
Crossword	8	Leonard Lyons	5
Death Notices	10	Radio	9
Drew Pearson	5	Shirley Povich	7
Editorials	4	Sports	7
Federal Diary	6	Women's Page	8
Financial	10		

Nazis at Budapest Cut Off by Reds

Nazis Yield

British Take Forli; Yanks Also Gain

Rome, Nov. 10 (AP).—British troops of the Eighth Army, widening their grasp on the southeastern edge of the Po Plain, captured the old Italian fortress town of Forli on the Rimini-Bologna Highway and loosened up German positions in the hills south and southwest of the city, the Allied command announced today.

Forli, a community of 65,000 population 38 miles southeast of Bologna, was captured after the Fifth Corps, under Lieut. Gen. C. F. Keightley had made it so hot for the Germans on the west side of the Forli airfield southeast of the city that they were forced to pull back after many days of stubborn defiance.

The Fifth Corps then thrust swiftly up the Rimini-Bologna highway and captured the Forli barracks, a little more than a mile east of the town, and the railway station on the north side. Other British units moved up the airfield road into the city.

Tonight the Allies were pressing on against Germans aligned at a new obstacle—the Montone River, which flows northwest from Forli.

The battleline on the extreme eastern flank of the Italian front now runs almost due north and south, with the Allies still held on the coastal road about 5 miles below Ravenna and others prying the Germans from their hill positions southwest of the Rimini-Bologna Road.

Capture of Forli put the Eighth Army well along this highway to a point just 9 miles from Faenza to the northwest. Every mile gained along the highway increases the danger to German troops still fighting in the mountains to the south.

American Negro troops on the western coastal sector of the Fifth Army front continued to move forward and occupied the villages of Azzano, Terrinca and Levigliani amid towering peaks east of Massa.

On other parts of the Fifth Army front there were no changes.

Budapest-Miskolc Rail Link to East Slovakia Is Severed

London, Nov. 10—(AP)—Russion troops drove a wedge between the German defenders of Budapest and eastern Slovakia today by cutting the Budapest-Miskolc railway in the area of Mezokovesd, 65 miles northeast of the Hungarian capital, Moscow announced tonight.

Pushing 20 miles west beyond the Tisza River and expanding their front to a length of 42 miles, the Russans also imperilled the rear of the German and Hungarian forces trying to hold other Red Army troops menacing Budapest on the south and southeast.

The communique announced the capture of 4100 more Hungarians and Germans Wednesday and Thursday, boosting to approximately 150,000 the number of enemy troops killed or captured since Oct. 6, when the invasion of Hungary began.

Reds Urge Hungarians to Desert

Red Army planes dropped leaflets carrying an appeal by Col. Gen. Janos Voeroes, former Hungarian chief of staff who recently surrendered voluntarily to the Russians, for the Hungarians to desert the Germans and join the Red Army.

Marshal Rodion Y. Malinovsky's second Ukraine Army units fanned out along the Budapest-Miskolc railway, driving both toward Budapest and toward the southern Czechoslovakian border in the Miskolc direction.

Among the towns seized at the top of the front beyond the middle Tisza River and Hejopapi, only 13 miles southeast of Miskolc, Hungary's fifth city.

At the southern end of the front the Russians, in a seven-mile advance west of Kiskore on the Tisza, seized Pely, 54 miles due east of Budapest, and were within 13 miles of a junction with other Soviet forces pushing up from the south past Fallen Szolnok.

Rains Hamper Operations

Steady and heavy rains hampered the operations in Hungary and elsewhere along the front, but Russian units still engaged in clearing the Budapest-Cegled railway captured Pilis, 22 miles southeast of the capital.

The German Transocean commentator, Lieut. Col. Alfred von Olberg, said there was "lively activity" behind the Russian front, indicating that a big Soviet winter offensive was impending in the north.

The appeal to the Hungarians by Voeroes was broadcast by Moscow as well as being dropped by plane over the front.

Voeroes was chief of staff until mid-October, when Admiral Nicholas Horthy, Hungarian regent, was ousted by the Germans after publicly announcing he was seeking an armistice. Horthy was arrested October 16 by the German Gestapo, Voeroes told his countrymen. He said he was authorized to issue orders in Horthy's name.

In Yugoslavia, Spitfires of the Allied Balkan Air Force, taking off from Greece, pounded German columns retreating through southern Serbia.

Marshal Tito's headquarters announced Yugoslav advances toward Krivolak and Gradsko, on the Vardar River just below Vesles.

WAR

From Page 1

Louvigny, 9 miles south of Metz, and pressed on to the northeast.

Chateau-Salins Falls

To the southeast the important German road center of Chateau-Salins, 25 miles from Metz, fell.

Elements of the 26th division were closing on Hampont, 3 miles east of Chateau-Salins on the Saarebourg-Nancy railway. The village of Coutures, a mile west, also was overrun.

A half-dozen miles northwest the Eightieth Division stormed and captured Delme Ridge, a 1200-foot height commanding territory for 10 miles around.

Delme itself, a town 18 miles southeast of Metz, last was reported still in German hands, but tanks of the Fourth Armored Division rumbling on beyond it were less than 5 miles from a vital feeder railroad from Metzt to Sarrebourg after gains of some 3 miles.

Inside Germany, an indecisive struggle raged on in rain and sleet in the Hurtgen Forest area southeast of Aachen.

Here the doughboys of the U. S. First Army made a 600-yard advance just southwest of the town of Hurtgen and held it in the face of counterblows, but a similar advance to the south later was lost.

Cleaning Out Pillboxes

West of Schmidt, 15 miles southeast of Aachen, American troops moved 300 yards across a snowy battlefield, slowly cleaning out pillboxes.

Positions remained unchanged at Vossenack, 2 miles to the northwest.

Only artillery duels were reported on the western Holland front, where the British and Germans exchanged shots across the Maas River.

A dispatch from the Dutch island of Walcheren, to the west of this front, said the last 300 shivering defenders, cold and hungry, were brought out by rowboat, ending all resistance there.)

In the long-besieged port of Dunkerque, artillery fire was reported alonog the 25-mile perimeter of the German defenses, and rocket-firing planes atacked enemy gun positions.

On the U. S. Seventh Army front, 15 miles south of the southern edge of the Third Army battle zone, the Germans brought up reinforcements to forward positions, apparently fearing the offensive would spread to that quarter.

State GOP Lists $105,362 Gifts

By the Associated Press

The Maryland Republican committee has reported receipt of contributions totaling $105,362.49 to the Clerk of the House.

Contributors listed include Irenee duPont, Wilmington, Del., 20 shares of United States Rubber, preferred, $2948.16; Lammot duPont, Wilmington, Del., 65 shares Phillips Petroleum Co., $2829.78, and J. N. Pew, jr., J. Howard Pew, Miss Mary E. Pew and Mrs. Mabel Pew Myrin of Philadelphia, each $1250.

Candidates who reported campaign expenditures included the two Maryland senatorial nominees, Senator Millard E. Tydings, Democrat, $8279.81, and Blanchad Randall, jr., Republican, $1940.94.

Midget Takes Baby Home

Associated Press WIREPHOTO

OUT OF HOSPITAL—Mrs. Willie Pellegrini, of Chicago, who is 3 feet 9 inches tall, takes her month-old daughter home from a hospital. Her husband (left) is 5 feet, 1 inch, and the nurse is 6 feet 1 inch. The baby spent its first month in an incubator. It weighed 4 pounds 3½ ounces at birth

CASUALTY

From Page 1

son of Mrs. Salma Starr, 1389 F st. nw.

Missing:

Fireman 1/C Herbert Barnes Much, 18, USN, son of Mr. and Mrs. James H. Much, Annandale, Fairfax County, Va.

Prisoner:

Capt. Jonas L. Blank, 23, USA, son of Mr. and Mrs. J. F. Blank, 1316 New Hampshire ave. nw.

Lieutenant Shulman died in Belgium on September 29 as a result of injuries received in a truck convoy accident.

A native of Washington Lieutenant Shulman was an honor student at Western High School, George Washington University and the University of Pennsylvania where he took his MA in 1940. Prior to entering the service in March, 1942, he was a marketing expert for the WPB here. He went overseas last January and was in the Quartermaster Carps. A member of Phi Alpha fraternity, Shulman has a sister, Gussie, at the Somerset pl., address. She works for the RFC.

Lieut. Bennett entered the service in September, 1942 and went overseas in October, 1943, where he served with an infantry unit of Lieut. Gen. George Patton's Third Army. His wife is secretary to Representative Griffiths (R., Ohio).

Lieutenant Hutchison, previously reported missing in action in France, now is listed as killed, according to a War Department announcement received by his parents. A graduate of Herndon High School, Lieut. Hutchison was a member of the Officers Reserve Corps at VPI which was called to active duty in the summer of 1942. He went overseas with a paratroop unit last January and was reported missing shortly after D.-Day. The last letter received by his parents from him was dated on the day of first landings.

Also Killed in Europe

Steward was killed in action recently in the European theater, according to a War Department announcement yesterday.

Hyman was killed in action in France on August 29. A native of Washington, he attended Roosevelt High School and worked for the Federal Security Agency as a clerk prior to etnering the service in October, 1942. Private Hyman received his training at Camp Forrest, Tenn., and wetn overseas last July. He has one brother in the service, pharmacist's mate (second class) Jerome Harold Hyman, now serving in the south Pacific.

Bass was killed in action in France on August 25. A native of Baltimore, Private Bass attended Langley Junior High School here and entered the Army in May, 1943. He received his training at Fort McClellan, Ala., and went overseas last May where he served in the infantry. Prior to entering the service he worked for the Navy Department.

Stewart was killed on August 25 in France. A native of Kansas, he worked as an auditor for the General Accounting Office before entering the Army last February.

Beavers was killed in the European theater of action, according to a War Department announcement yesterday.

Wounded in Marshalls

Block was wounded in February in the Marshall Islands. A native of Washington, Block attended McKinley High School and worked for the Procurement Division of the Treasury Department before entering the Marine Corps in 1932. He went overseas in October, 1943, and is an aviation material officer.

Alger was wounded in France on June 7, but has since returned to active duty.

A native of Detroit, Alger was educated in Newport News, Va., where his parents, Mr. and Mrs. Leonard Alger, now live. Enlisting in the Army in 1938, he has been overseas since last May.

Posner was wounded in Italy on October 25, according to a War Department announcement.

A native of New York, Posner worked for the War Department prior to entering the service in July, 1942. He has been overseas since last December. A brother, Pvt. Sol Posner, USA, is stationed at the Walter Reed Hospital here, and another, Joseph, works for the Department of Labor.

Sheehi was wounded in the Marshall Islands, according to a Navy Department announcement received by his family.

A native of Philadelphia, Sheehi enlisted in the Marine Corps in April, 1942, and went overseas in September, 1943. He is a member of a unit of Marnie Maj. Gen. Louis E. Woods' 4th Marine Division Aircraft Wing.

He has two brothers in the service, Wilbur Sheehi, in the Army, stationed in Dallas, and Pfc. Samuel Sheehi, USA Medical Corps, stationed in England.

Missing in Pacific Area

Much has been reported missing in action in the Pacific are,a according to word received by his parents from the Navy Department. Enlisting in December, 1942, Much received his training at Bainbridge, Md., and New London, Conn., and was assigned to submarine duty. He attended the Fairfax High School, and has a brother, Harry W. Much, stationed at Camp Shelby, Miss.

Blank is a prisoner in Germanheld territory after previously being listed as missing on August 28, according to his parents.

Blank, who holds the Air Medal with two Oak Leaf Clusters, is pilot of a B-17. He was on his forty-eighth mission when his plane caught fire over Yugoslavia and the crew bailed out at 22,000 feet. Three of the crew members were aided by Tito's Partisans and later returned to Italy.

Blank was graduated from Western High School and from West Point in 1943. He went overseas last March.

RIFLE

From Page 1

servation post and, while the lieutenant watched through his field glasses, the captain fingered the Springfield's trigger and manipulated the sight.

"I see two Germans outside the pillbox," reported the lieutenant. "They look like enlisted men."

Wainted for an Officer

"Let's wait for an officer," Newbert replied, fingering the sights. "How far you reckon that pillbox is?"

"Nine hundred yards," estimated the lieutenant.

"I make it 850," countered the captain.

A door of the pillbox opened and watchers at the observation post saw an imposing soldier come outside. He gesticulated in an imperious manner and insignia showed on his collar.

"Looks like a major," whispered the lieutenant.

Newbert peered through the sights, then squezed the trigger. The German officer clutched his right thigh, then fell backward. The two enlisted men rushed up to catch him.

Newbert grimaced.

"Nine hundred yards on that sight instead of 850," he muttered, "and I'd o' got hi min the beddy."

RWLB Approves $15 Yule Bonus

Richmond, Va., Nov. 10. (AP).—An employer may give an employe a $25 bonus this Christmas whether or not he has had a bonus plan in effect without obtaining permission of the War Labor Board, Chairman M. T. Van Hecke, of the Fourth Regional WLB, said today.

He stated, however, that if an employer has been giving bonuses to employes he may not add $25.

Van Hecke said changes in WLB policy will not permit Regional Boards to approve applications for new or increased bonus payment plans unless the amount of the bonus, or the percentage plan by which the amount is determined, conforms to the practice prevailing in the industry in the area involved prior to October, 1942, when wage stabilization began.

CLEANER

From Page 1

feated by 101 votes. He ran unsuccessfully for the same post in 1924 and 1926. In 1930, he received the Dmeocratic nomination for Congress, but withdrew in favor of the Farmer-Labor candidate. At one time he was president of the Third Ward Democratic Club.

Gallagher was married in 1936, and his wife is now a chocolate dipper at the Lydia Darrah Candy Co.

"She hasn't been thinking much of going to Washington," Gallagher said. "She didn't even leave her job when that tabulation error was found and I was in. She stayed on until 5 o'clock."

In Congress, Gallagred said, he would back President Roosevelt's policies ("I've always been a Woodrow Wilson man, myself"), but the first thing he expects to do is decorate his modest home, the lower rooms of a frame building.

"She sure needs it, doesn't she?" he asked.

APPOINT

From Page 1

greated by law to replace the Surplus War Property Administration headed by Will L. Clayton, former Undersecretary of Commerce. Clayton, who branded the new law "unworkable," has refused to serve on the board. Restrictions on the disposition of surplus property were placed in the law after some farm and labor groups protested a protested a proposal drafted by Clayton.

Husbands was said to be the choice of Byrnes and Secretary of Commerce Jesse Jones for the top surplus job.

Also prominently considered for posts on the 3-man Surplus Board are James Shepherd, Los Angeles attorney and Lieut. Col. Joseph P. Woodlock, executive assistant to Clayton, Woodlock, a former executive of the Crucible Steel Corp. of America, is expected to return to a civilian status shortly.

Batt Boom Collapses

The boom of William L. Batt, vxice chairman of the War Production Board, for one of the $12,000-a-year surplus post appeared to have collapsed, J. B. Hutson, president of the Commodity Credit Corp., received the backing of Vinson for one of the three posts, but is also believed to be out of the running.

Efforts to block Husband's appointment may be made by farm and labor groups, particularly the Farmers Union and the CIO. The two groups did not like Clayton and regard Husbands as equally unsatisfactory. They are disappointed that they were not consulted about any of the appointments.

In addition, organized labor was expected to insist that a labor man be appointed to one of the three posts on the board to make sure that the large Government-owned war plants are disposed in a way to promote maximum employment.

At his press conference yesterday, President Roosevelt stated that he was ready to name two of the three members of the board and was waiting to hear from a third name before announcing the board's make-up.

Generally Expected

General Hines has been serving as director of retraining and reemployment under an executive order. This executive order office was recreated by legislation. His reappointment has been generally expected.

Other members of the reconversion high command is Robert H. Hinckley, director of contract settlement, who has already received a statutory appointment.

Military Value Of V-2 Rocket Is Belittled

By George Connery

Germany's new V-2 rocket bombs, landing on Eugland at speeds up to 1000 miles per hour, are hopelessly inaccurate and inefficient, informed Washington sources said last night, but they admitted that once launched there is no known way to knock them out of the sky.

"They are perfectly useless in a military sense in their present state of development," one spokesman said.

Defense techniques applied to the V-1 bomb are ineffective with the V-2, because of its faster-than-sound speed and the tremendous altitude of its course. British fighter planes were able to pounce on the slower V-1's while still over the channel and blast away at them for long distances.

Many Robots Shot Down

Even before Germany lost its V-1 launching beds in France, so many of the robots were being shot down that the weapon was rapidly decreasing in significance.

But there is no existing plane that can climb high enough in the stratosphere to get at the long, thin V-2's, reported to weigh around 15 tons and carry a ton of explosives. Nor can flak cause them any appreciable trouble.

Going after them in flight, one air observer said, would be "just the same as trying to shoot down a shell."

There seemed to be agreement that the only way to stop them is to destroy their launching cradles, which Germany has boasted will never be detected. There was a division of expert opinion as to their range, some guessing it at no more than 200 miles, but others conceding it might be much greater.

Also Hitting Antwerp

Although Britain continued to hold a news blackout on specific damage from V-2 and location of the damage, it is likely the new missile's inaccuracy and high speed combine to bring under sporadic attack parts of England that escaped the more accurate, shorter-range V-1.

According to the German radio, V-2's also are striking the great Belgian port of Antwerp, which is expected to receive the bulk of supplies for the Allied drive into the Reich. If the German reports are true, informed people in Washington said, the new bomb may prove a dangerous military weapon. As its range is decreased, they expected that its accuracy and explosive load would be increased.

With all its advantages, the tendency was to consider it a glorified "Buck Rogers" creation, whose morale effect on the jittery German public could justify its continued use.

Since the last war the British and American air forces have experimented with pilotless robot bombs, and this work is being continued. However, both decided that in its present state the robot couldn't match the bomber as a weapon for concentrated, accurate destruction.

DESCRIBE

From Page 1

employe of a bakery which was demolished, was having tea with the proprietor and his wife after the shop had closed. "Something seemed to fall on top of us," said the proprietor. "Mrs. French was killed instantly, but my wife and I, sitting on the other side of the table, were only badly cut."

An elderly woman walking along a sidewalk when a rocket fell nearby saw "a vivid red flash"—and the next moment found herself sitting in the middle of the street, hardly scratched.

Houses, schools, hospitals churches, public houses and other buildings have been among those destroyed or damaged in rocket attacks.

Length Estimated up to 50 Feet

One "ghost bomb" that fell in the garden of a farmhouse dug a deep crater but failed to break a single window. This bears out the Prime Minister's statement that V-2 is more penetrating than the fly-bomb but causes far less blast damage.

Witnesses who have seen them fall estimate their length from 30 to 50 feet and from two to four feet in diameter, with a warhead about the same size as the flying bomb.

"I saw a black cloud of smoke and then what appeared to be a very bright star traveling fast," said George Matthews, who saw his neighbor's house demolished. "Then, later, there was an orange and red explosion which appeared to have two distinct reports."

Frank Turner said it was almost a minute from the time he saw "something in the sky that looked like a red football" until he was rocked on his heels by an explosion.

Many pieces of exploded rockets have been recovered in scattered sections of the country.

Some parts of mechanism, from which experts may be able to piece together a composite picture of the rocket, also have been found.

French Doctor Held as Bluebeard

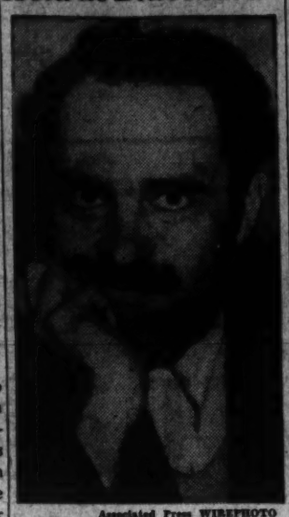

Associated Press WIREPHOTO

DR. MARCEL PETIOT, who is accused of murdering more than 50 persons in a macabre house in Paris. Parisians who came in contact with him said there was something about his gloating eyes that made them shudder, although at that time he had not been linked with the crimes

ROBOT

From Page 1

may, somehow, by this means stave off the defeat which faces him in the field."

At its estimated speed the missile would require but a few minutes to leave its launching base, rise 60 or 70 miles into space, and drop haphazardly upon some unsuspecting area.

The Germans broadcast over every home network, "It is true V-2 by itself could never decide the war in Germany's favor, but we never made such an assertion."

Churchill disclosed that some of the rockets had been fired from the Dutch island of Walcheren, which is now in Allied hands.

"Other areas from which rockets have or can be fired against this country will doubtless be overrun by our forces in due course," he said.

The Prime Minister added a note of warning that this might not end the attacks, for he said there was no certainty that their range might not be increased by reducing the weight of the warhead or by other mehtods.

The people of Britain have known for some time that scattered areas have been under desultory bombardment by rockets, and V-2 became just another Nazi nuisance to the majority. Many of the early explosions were explained as "gas main explosions."

Blast Declared Less Effective

"The rocket contains approximately the same quantity of high explosives as the flying bomb," said Churchill. "However, it is designed to penetrate rather deeper before explosion. This results in somewhat heavier damage in the immediate vicinity above the crater, with rather less blast effect around it."

Churchill's disclosure came two days after the German high command first mentioned the bombardment of London by V-2.

He described the German radio's "highly colored accounts of attacks on this country" as statements reflecting what the German government would have the German people believe in "the desperate need to afford them some ncouragement."

V-2 has been described by neutral sources as a "flying telegraph pole" without ordinary bomb ns and weighing about 15 tons at the takeoff. Some German commentaries hae said it could be used to bombard the United States as well as England. It has been said that launching sites were built in the Hartz Mountains, 450 miles from London, although the present ranges are reported only about 300 miles.

Clarendon Library Opens Special Children's Section

A children's room has been opened in the Clarendon branch of the Arlington County library system, according to Mrs. Mildred G. Blattner, librarian.

The new section is located on the second floor of the library building, on Irving st., and is open fro mnoon until 6 p. m., every day except Sunday, and from 10 a. m. to 6 p. m. on Saturday.

Mrs. Blattner also announced that the adult department of the Clarendon branch has increased the hours it is open to the public from 5 to 7 each day. The new hours are from 12 to 6 and 7 to 9 p. m. on Monday through Friday, and from 10 a. m. to 6 p. m. on Saturday.

CIO Council to Open Legislative Conference

Baltimore, Nov. 10 (AP).—The Maryland and District of Columbia Industrial Union Council (CIO) will hold its Maryland State legislative conference here tomorrow and Sunday, President Ulisee de Dominicis reported today.

Speakers will include Wilbur J. Cohen, assistant director of research and statistics, Social Security Board; Stephen C. Cromwell, director Maryland Unemployment Compensatino Board; Emanuel Gorfine, chairman of the State Industrial Accident Commission, and Dean Roger Howell, School of Law, University of Maryland.

The purpose is to discuss problems of interest to labor which are likely to come up before the State Legislature in 1945, De Dominicis said.

WELCOME

From Page 1

procession. Hundreds of others shouted their greetings from windows of buildings along Pennsylvania ave.

Downpour Holds Off

Although Mr. Roosevelt's special train arrived from Hyde Park, N. Y., shortly before 8:30 a. m., it was 38 minutes later before the President and the official reception committee emerged from the Washington Terminal yards in a caravan of automobiles. Almost simultaneously, a dark ominous looking cloud came out of the northwest, but the downpour it threatened obligingly held off until prearranged ceremonies at the Columbus memorial fountain in front of Union Station had been completed.

It was there that the procession halted to allow Commissioner John Russell Young to extend to the President, Washington's official homecoming welcome.

I am happy and proud to welcome you back to the old city," said the Commissioner.

Clear Back to Cleveland

Mr. Roosevelt recalled as The Washington Post's WINX and other radio stations picked up his words, that his association with Washington and that of "Russ" Young's, went back to the first administration of Grover Cleveland, but said the Washington of today is "different from the Washington I first came to."

The President also expressed special thanks to Government workers "for all they are doing to win the war," and added: "I do not overlook all the people here in Washington who make it possible for us to work and live here."

The welcome home ceremonies Mr. Roosevelt declared made him "very happy," but he pointed out, laughingly, that while Washington is now his home he did not expect to make it a "permanent residence" for the rest of his life.

Suggested by The Post

Washington prepared hurriedly for the celebration at the suggestion of The Washington Post which sponsored similar demonstrations for Mr. Roosevelt after the preceding two presidential elections. Flags were attached to every lamppost along the route of the procession which followed Delaware ave. from Union Station to Constitution ave., thence to Pennsylvania ave., to the White House. Many buildings along the route were decorated with bunting, and displayed "Welcome Home" signs. One of the largest, on The Washington Post Building, read:

"Welcome, Mr. President for Victory and Peace."

Seven hundred Metropolitan policemen, 300 firemen, auxiliary police, Boy Scouts and Washington high school cadets patrolled the route of the procession, but their duties were minimized by the orderliness of the huge crowd that pushed against the taut ropes and cables from Union Station to the White House.

Nine Bands Participate

Nine bands—military, naval and marine, police and high school cadet—played stirring march music along the route of the procession. Two of them were stationed around the Union Station Plaza and were the first to signal the approach of the President with "Hail to the Chief."

The Marine Corps' unique bagpipe band from Quantico, which made its debut in Washington's Navy Day parade, played in front of The Washington Post Building.

Long before the street lights were turned off, small groups of men and women collected around Union Station. By 9 a. m., Traffic Director William A. Van Duzer estimated the number outside the station and lining the curbs to Delaware and Constitution aves. had reached 25,000. He said they were being held in check by 8000 feet of rope.

Welcoming Banners

Scores of banners greeted the President's eyes as his car rolled out of the terminal yards. "You've won here, let's win over there," read one. "In '44, we need you more" was the slogan on another. On a third was this: "You're back and we're back of you."

A cavalcade of policemen, mounted on motorcycles, escorted the presidential procession to the Columbus fountain. Closely behind followed a car in which were Commissioner Young, Engineer Commissioner Charles W. Kutz, Police Superintendent Edward J. Kelly and Representative Jennings Randolph, chairman of the House District Committee.

Two cars overflowing with heavily armed Secret Service agents, were trailed by other vehicles, in which were Mrs. Eleanor Roosevelt, Admiral William D. Leahy, chief of staff to the President, and Secretary of Treasury Henry Morgenthau jr. Secretary of Labor Frances Perkins rode alone in a five-seated sedan.

ROOSEVELT

From Page 1

his envoy to Moscow.

The dates with diplomats at the end of the day pointed up again the prospects of a second Roosevelt-Churchill-Stalin meeting to talk over final plans for crushing Germany and partial plans for keeping the world at peace later on.

No Conference News Yet

Mr. Roosevelt had no news on such a conference. That was what he told reporters soon after he returned to the capital and a tumultuous reception by a quarter million Washingtonians standing in a rain.

But he said the big three do want to meet when they can arrange it. Nothing has been worked out yet, he said, and for security reasons he wasn't going to announce it when arrangements were completed.

London conjectured that the President might come there, pick up Prime Minister Churchill, and move on to Paris and then to the Middle East and an appointment with the Soviet Premier.

The Chief Executive was back in the White House for the first time since he set out a week ago to wind up his campaign and await the outcome at his home at Hyde Park, N. Y.

Popular Vote at 45,504,419

A few more votes culled from States getting counts in belatedly raised the popular vote total late today to 45,504,419. Roosevelt had 24,296,158, Thomas E. Dewey 21,208,269, with 8187 precincts out of 130,789 still missing.

In high good humor for his first press-radio conference since the fourth term victory, the President was prodded into proving that as a political prognosticator he isn't strictly accurate.

Reminded that he had made a guess on the electoral vote, he began fishing around in a desk drawer for a slip of yellow paper.

And this is what it showed: 335 for the President, 196 for Dewey.

That compared with the indicated count of 432 to 99.

As for the 25 cents—a whole quarter—which he had wagered on the election, Mr. Roosevelt said he got scared and called it off. New York State says it's against the law for anybody to vote who has bet on the balloting.

Question on 1948 Horrid

Paul Ward of the Baltimore Sun screwed up his courage and inquired:

"May I be the first to ask you, Mr. President, whether you are going to run in 1948?"

That, the Chief Executive retorted, was a horrid question. The same one was asked in 1940 and in 1936, he said. And there he let it rest.

Secretary of State Hull, ill in Naval Hospital, was missing from the cabinet meeting. Looking as if he had stood up well himself under the strain of the campaign, the Chief Executive said he had had a report this morning that Hull was getting along very well.

Hull is one of the cabinet members mentioned in some of the gossip about possible cabinet changes, but associates said they thought he wanted to keep his portfolio as long as he can and that Mr. Roosevelt would let him.

ARMISTICE

From Page 1

lington Cemetery, and the Unknown Soldier of the Revolutionary War in Alexandria, Va.

The observance of this country's newest veterans' organization, the American Veterans of World War II, will be attended by Mrs. Leslie McNaiir, wife of Gen. Leslie McNair and other of Col. Douglas McNair, both of whom were killed in action this ye ar. The bereaved widow and mother will place her wreath on the Tomb at 2:15 p. m.

Exhibit at Library of Congress

Ceremonies at Arlington will include laying of wreathes by Edward J. Scheiberling, national commander of the American Legion and other Legion officials, local and national; members of the Third (Marne) Division of World War I and II, at 2:45, and the D. C. Eight and Forty, which also will be represented in a parade of flags to the amphitheatre and will hold its annual dinner at the Mayflower tonight.

The Library of Congress will have an Armistice Day exhibit, arranged through the courtesy of M. Henry Hoppenot, the French minister, including original documents of the Treaties of Munster and Versailles, never before shown in the United States.

W. Va. Society to Dance

Tonight, in the west ballroom of the Shoreham Hotel, starting at 10 o'clock, the West Virginia Society will hold an Armistice Day dance and install president-elect, Representative Jennings Randolph.

A victory rally at Constitution Hall at 8 p. m. will be keynoted with a "Lest We Forget" theme, and participants are to include the Students' League of Many Nations, internationally known lecturers, musicians representing America, Canada, England, Ireland, Scotland, Russia, Sweden, Holland, Belgium, France, Australia, New Zealand, and Hawaii.

Army trainees at Fort Belvoir will cease all activity for two minutes of silence in tribute to the Nation's war dead. The 367th and 369th Army Service Forces Bands will play and the garrison flag will be flown at half-staff.

Members of the Army, Navy and Marine Corps wounded in this war will take part in the special ceremony at the Second Division AEF monument at 17th st. and Constitution ave. nw. Maj. Gen. DeWitt Peck, assistant commandant of the Marine Corps, will speak. Sponsor is the District branch of the Second Division Association, AEF, whose president, Marine Maj. Milton V. O'Connell, served during two wars in France and Guadalcanal.

Two Admirals to Be Guests

Guests will include Vice Admiral Ross McIntyre and Rear Admiral Alexander Lyle; Mrs. Hill, national president of the Gold Star Mothers; Mrs. McCarthy, national president of the Blue Star Mothers, and department commanders of the American Legion, Veterans of Foreign Wars and the Disabled American Veterans, along with fraternal groups invited.

At the Willard Hotel grand ballroom, the VFW will hold its Armistice Day Ball tonight, featured by the crowning of Miss Floria Grisso, runner-up in the recent "Miss Washington" contest, as queen of the ball.

The Alexandria Post No. 24 of the American Legion is observing the day with a luncheon at Gadsby's Tavern, Alexandria, Va., attended by National Commander Scheiberling as principal speaker and officials of other veterans' organizations.

At 8 p. m. Commander Scheiberling will address a public assembly in theauditorium of the Masonic Memorial Temple.

President Accorded 'Main St.' Welcome

By Roosevelt

Permanent Residence Disclaimed

President Roosevelt's response to Washington's celebration of his return home from a fourth-term victory, delivered extemporaneously into battery of radio microphones on the Union Station plaza, follows:

"This is a very wonderful welcome home that you have given me on this rather rainy morning—a welcome that I shall always remember. And when I say welcome home I hope that some of the scribes in the papers won't intimate that I expect to make Washington my permanent residence for the rest of my life.

"All these years—8 in the Navy Department, 12 in the White House—and 4 to come—will have a great effect on Washington. The city is very different from the Washington that I first came to in the first Administration of President Cleveland. I go back—Russ Young and I go back, I think, to Cleveland's first Administration because we are the same age.

"So I want to tell you how glad I am to be here and say one word to you—especially the Government workers—for all that you are doing to win this war. And when I say especially Government workers I don't overlook all the other people in the city who make it possible for them to come here and to live and to work here.

"So, thanks very much."

First Citizen Is Acclaimed As Capital's Own

The cosmopolitan flavor of the Nation's Capital yesterday was dissolved in a real hometown welcome that would have done justice to any Main Street, USA, as Washington's First Citizen came back home.

Franklin D. Roosevelt, winner and still champion, looked every inch the victor as he started toward the White House for his most triumphant postelection return from Hyde Park, N. Y.—and obviously the District's natives and "duration guests" who crowded about Union Station's plaza regarded the President as their own hero instead of a New York State resident.

It was typical Roosevelt weather that greeted the Chief Executive, and he took it with typical Roosevelt grace. Less protected from the angry elements than many of those who came to greet him, the President paid no hed to the low-hanging gray clouds that swept overhead in molasses-like masses just as the party left Union Station.

Has Homeowin Touc h

Radi omen swrame dabout the prsideential car sa i thalted on th eplaza ot permti Mr Roosevelt ot speak briefly in response to the welcome of Commissioner J. Russell Young. That, too, had a hometown touch as the Prseident paid tribute to Government workers for their part in the war and added: "I hope it won't be intimated that I expect to make Washington my permanent residence for the rest of my life."

Crowds around the plaza could not hear his words, and in fact could not even glimpse him during the stop because of the radio and newspaper representatives pressing against Secret Service men. But they cheere danyway, as the big, open touring car turned toward the Capitol and then to Pennsylvania ave.

Apparently printed on the spur of the moment, but none the less effective, signs dotted the plaza, acclaiming: "Welcome, F. D. R." "Ballots Supported Your Bullets—Now for Victory," "You' :e Done It Again, Mr. President, Now Let's Beat Japan," and other welcome-home slogans.

Dewey Not Forgotten

"Gee, he looks wonderful," was the general comment, spoken by many watchers in slightly awed tones. The infectious Roosevelt smile even inspired one enthusiast to call loudly across the plaza at the station: "Phooey on Dewey!" but it was in the spirit of gaiety, not malice, that persons nearby joined in the laughter.

Government workers were given time off to attend the homecoming, as were District school children, but crowded buses en route to Federal offices indicated that many were bound for their desks regardless.

And at the Astorial Flower Shop, 823 12th st. nw., Proprietors Pete Karedes and George Karamibalis outdid even the celebration they accorded the surrender of Italy last year as they gave away 35,000 flowers with a cheery: "Have a Rose-velt!" Italy's capitulation brought forth only 20,000 roses from the same source.

Present Future 'Mates' Ride With Chief

By Adele Bernstein

Cocking a skeptical eye at the skies thundering a welcome, President Roosevelt emerged from his train in Union Station promptly at 9 o'clock yesterday morning, sat for a minute or two taking stock of applauding newsmen and Cabinet and staff members, then settled back in his big Packard 12 for the triumphal ride back to the White House.

Tanned and clear-eyed, the President, as one rain-drenched woman in his party observed, looked "much fresher this early in the morning than any of us youngsters."

Vice President Wallace and Vice President-elect Truman were at the foot of the train steps, where they had stood patiently side by side for about 15 minutes under a huge black umbrella held by a Secret Service man.

Invitation From Chief

Finally, the President sent word down by his aide, asking that the two "ride with me in the front car." The only other ocupant, beside the driver in the front seat, was his five-year-old grandson, Johnny Boettiger, who had squirmed impatiently for 20 minutes before the procession got away.

The Metropolitan Police Band played lustily—four flourishes and ruffles, and "Hail to the Chief"—as the President left his train, and the rain began to come down in earnest.

Once in his car, the Chief agreed that the weather might prove too much for his light grey salt-and-pepper suit and dotted "Eleanor blue" tie. So a fawn-colored rain coat was wrapped about him and his wavy-brimmed grey "campaign" hat set on his head—which he at once turned up off his face.

Orders Top Folded Back

Black clouds notwithstanding, he first ordered the canvas top folded back for a better look all around.

Nearby, standing or waiting in official cars, were Commissioner John Russell Young, Secretary Morgenthau, General Hershey, Secretary Stimson, who climbed aboard the presidential train as soon as it arrived, at 8:23 a. m., from Hyde Park, and former Gov. Herbert H. Lehman.

Maj. Gen. ("Pa") Edwin M. Watson, the President's military aide, acted as official greeter at the entrance to the car as members of the Cabinet, Congress and Army and Navy officials trooped inside to welcome their chief.

Following the President's car into the crowd-packed station plaza rode Mrs. Roosevelt in a black tailored suit and blue-feathered black hat, with her daughter, Mrs. John Boettiger and Admiral William D. Leahy.

Other Notables Follow

Behind them in the procession were Secretary Perkins, Secretary Wickard, Senator Guffey, Brig. Gen. Frank T. Hines, Lieut. Gen. A. A. Vandegrift, Acting Secretary of State Stettinius, Economic Stabilization Director Vinson, War Manpower Commissioner McNutt and other members of the welcoming party.

Among the first down the train steps was Buzzie Boettiger's black Labrador retriever, "Ensign," who belied his name by refusing to come out into the wet until young Johnnie vigorously yanked him down.

Almost mistaken for the President because of the similarity of their costumes—both wore tan raincosts and somewhat battered-looking headgear — Commissioner Young, chairman of the District arrangements committee, rode ahead in the first car.

Committee Personnel

Members of Commissioner Young's citizens welcoming committee included: Charles Stofberg, special assistant to the general chairman; Col. Joseph D. Arthur, jr., assistant engineer commissioner; Lieut. Col. Leonce Legendre, executive officer of the Regional Civilian Defense; Capt. H. C. Whitehurst, Melvin Hildreth, Mrs. J. Borden Harriman, Russell Balderson and Arthur Clarendon Smith, all of the Democratic Committee; Joseph C. McGarraghy of the Republican Committee; Philip Murray and Jim Carey of the CIO; Edward Colladay, Republican National Committeeman; Lee Pennington, American Legion; John Locher, Central Labor Union; William Green, James E. Colliflower of the Board of Trade; Carter Barron of the V-E Day Committee; Alexander F. Jones, managing editor of The Washington Post; Edward Curran, United States District Attorney; John Bell, Merchants and Manufacturers Association; John A. Reilly, Board of Trade; Harry Wender and Wilbur Finch of the Federation of Citizens Associations; Dr. E. F. Harris of the Federation of Civic Associations; Max Schwartz, Chief Air Raid Warden; Dr. Robert L. Haycock, superintendent of schools; Dr. Garnet Wilkinson, his assistant; Dr. Marshal Shepard, Recorder of Deeds; Chief Stephen T. Porter of the Fire Department; Maj. Edward J. Kelly of the Police Department, and G. M. Thornett, secretary of the Board of Commissioners.

On the Way to the White House

Post Staff Photo

DOWN PENNSYLVANIA AVENUE—Mr. Roosevelt's party, led by a motorcycle escort passes Fourteenth Street on the way to the White House from Union Station. Crowds line the street under a canopy of umbrellas

Rain Fails to Dampen Welcome for President

Post Staff Photo

EVERYBODY WENT—A section of the throngs which greeted Mr. Roosevelt on his return yesterday. This photo was taken at 15th st. and Pennsylvania ave. as the presidential motorcade went by

Edgewater Beach Zoning Proposed

Annapolis, Md., Nov. 10 (AP).—The Anne Arundel County Commissioners propose to establish a restricted residential and farming area at Edgewater Beach, South River, near Annapolis.

The action, first taken by the commissioners under zoning authority given them by the last session of the General Assembly, followed a petition several weeks ago by residents of the waterfront community opposing a plan to build a marine railway and erect a business property adjacent to a residential section at Edgewater Beach.

The commissioners named a committee to draft zoning regulations.

Work Under Way On New School

High Point, M., Nov. 10 (AP).—Work was under way today on a new seven-room, fireproof brick school designed to accommodate 200 pupils from Green Haven, Mount Pleasant, Powratan Beach and the present High Point School, David S. Jenkins, assistant Anne County school superintendennt, said.

The building, of concrete and steel construction, will cost $75,000, paid for on a 50-50 basis by Federal and county funds.

Alexandria Catholics Plan 3-Day Services

The opening of a three-day series of religious exercises for the "Forty Hours' Devotion" at St. Mary's Catholic Church, 312 South Royal st., Alexandria, starting at 12:10 p. m. Sunday with high mass, was announced by the pastor, the Very Rev. Edward L. Stephens, V. F., dean of the parishes of northern Virginia.

For the observance, dating back to 1527, when it was first introduced in Milan, Italy, and extended to other countries by the Jesuits, a solemn exposition of the Blessed Sacrament is held over 40 hours, honoring the period during which the body of Christ rested in the tomb, Father Stephens said. He cited the devotion as a means of spiritual preparation for Christmas.

At mass in Alexandria, the Rev. Eugene Maroney of the Holy Ghost Fathers in Washington will be the celebrant; the Rev. Joseph L. Leitch, assistant pastor of St. Mary's, the deacon; the Rev. Stephen Quinn of the Trinitarian Order, subdeacon, and the Rev. Julius Cilinski of St. Mary's Seminary in Baltimore, Md., master of ceremonies.

On Sunday and Monday evenings at 8 o'clock sermons will be preached by the Rev. Vernon J. Bowers of the Diocesan Missionary Fathers at Richmond, Va. Low mass will be celebrated at 6:30 and 7:30 Monday and Tuesday mornings, with high mass each day at 8 o'clock.

The devotion will officially close Tuesday evening at 8, when the Litany of the Saints will be chanted by the visiting clergy.

What's Going On And Where

Entertainment for Service Men and Women

Victory Canteen for Servicemen, 1112 Pennsylvania ave. nw.

Army-Navy Masonic Servicemen's Center, 13th st. and New York ave., 1 p. m.

Servicemen's Ticket Booth, E st. and Pennsylvania ave. nw., free tickets for movies, dances and lectures.

Pepsi-Cola Canteen for Servicemen of the United Nations, 12th and G sts. nw., checking, showers and lounge, all day.

Stage Door Canteen, 6 p. m., cast of "Blossom Time," from National Theater; dinner, 7:30 to 8 p. m., Cadet Band, St. John's College; 8:30 p. m., Dotty Taylor, singer; 9 to 9:30 p. m., Frederick H. Block, pianist.

USO, 601 Market space nw., 3 p. m., voice recording; 9 p. m., gala stage show, stunts, contests and prizes.

USO Service Club, 1911 N st. nw., bingo, record making, lodging for service women, all day.

Dance, Officers Service Club, Mayflower Hotel, 9 to 12 p. m.

Dance, Arlington Recreation Center, 3150 Wilson Blvd., Clarendon, Va., 8 to 12 p. m.

Dance, Bannaker Service Club (Negro), 2500 Georgia ave., 9 to 12 p. m.

NCCS, USO Men's Club, 918 10th st. nw., 9 to 12 p. m.

NCCS, USO, 1814 N st. nw., 9 p. m.

Dance, Servicemen's Club No. 1, 306 9th st., 8 p. m.

YMCA, USO, 1736 G st. nw., 8:30 p. m.

Exhibits

National Zoological Park, 9:30 a. m.; buildings, Smithsonian Institution, 9 a. m. to 5 p. m.

National Gallery of Art, Smithsonian Institution, 10 a. m. to 5 p. m.

Corcoran Gallery of Art, 12 noon to 4:30 p. m.

Folger Shakespeare Library, 9 a. m. to 5 p. m.

Luncheons and Meetings

Meeting, Griddiron Club, cabinet room, Willard Hotel, 12 noon.

Luncheon, Federal State relations section, Department of Justice, parlors ABC, 12:30 p. m.

Conference, C. M. O'Malley, Veterans of Foreign Wars, Parlor F, 6 p. m.

Armistice Day ball, Veterans of Foreign Wars, large and small ballrooms, 9 p. m. to 1 a. m.

Dance, Comptroller General Office, congressional room, Statler Hotel, 9 p. m. to 1 a. m.

Meeting and luncheon, Harvard Club, Hotel Annapolis, 12:30 p. m.

400 Children Need Yule Aid In Montgomery

Approximately 400 children under the supervision of the Montgomery County Welfare Board will need toys, food or clothing this Christmas, the holiday exchange committee of the Montgomery County Social Welfare Council, announced yesterday.

In its appeal for help to conduct the annual holiday exchange the committee pointed out the dreariness of poor homes missed by lack of Christmas gifts from the observance of public health nurses and the Board of Education attendance officer who visit such places.

Each year, the Montgomery County social agencies send to holiday exchange a list of opportunities to help unfortunate ones at Christmas. The exchange passes these on to clubs, schools, churches and interested individuals. The filled requests come back to the exchange's office for distribution to needy people.

Persons interested in spreading cheer at holiday time are urged to call Mrs. Edwina Ricketts, Rockville 360.

Wagner's Campaign Costliest

By the Associated Press

On the basis of incomplete reports available to the Senate, the successful campaign of Senator Wagner (D., N. Y.) was the most expensive.

Wagner reported no personal expense but the Wagner-for-Senator Club listed $38,001.15 as its outlay up to October 27.

Expense items covered oyster roasts in Maryland, lawn parties in New Jersey and $2500 worth of transportation for voters in Oklahoma. Most money, as usual, was listed for advertising of various kinds, or for radio time.

Reports of Others

In many caces campaign financing is handled by a club, or the State committee. Expenditures by the candidates themselves included:

Arkansas: Victor Wade (R), $335; J. W. Fulbright, jr. (D), $32.50.

Arizona: Carl Hayden (D.), $1096; Fred R. Fickett (R), $3906.10.

Colorado: Eugene D. Millikin (R), $1461.83; Barney L. Whatley (D), $6905.69.

Connecticut: Brien McMahon (D), $1100; John A. Danaher (R), $883.89.

Florida: Miles H. Draper (R), $2538.80.

Idaho: C. A. Bottolfsen (R), $7568.58; Glen H. Taylor (D), $1729.51.

Lyons Spent $22,484.62

Illinois: Scott W. Lucas (D), $6041.49; Edward J. Lyons (R), $22,484.62.

Indiana: Homer W. Capehart (R.), $5,630.80; Cornelius 'Brien (D.), $1290; Henry F. Schricker (D.), $3531.52.

Iowa: Bourke B. Hickenlooper (R.), none; Guy M. Gillette (D.), 01479.17.

Kansas: Thurman Hill (D.), $5575.86.

Kentucky: James Parke (R.), $6136.83; Alben W. Barkley (D.), $4250.

Maryland: Blanchard Randall, jr. (R.), $1940.94; Millard Tydings (D.), $8279.81.

Massachusetts: Leverett Saltonstall (R.), $1125.14.

Nevada—Pat McCarran (D.), $1631.35.

$15,116.37 to Nothing

New Jersey—Elmer H. Meme (D.), none; H. Alexander Smith (R.), $15,116.37.

North Dakota—Lynn U. Stambaugh (I.), $1280; John Moses (D.), $1775; Gerald P. Nye (R.), $3833.90.

Ohio—William G.ckrel (D.), $7046;Robert A. Taft (R.), $9266.85.

Oklahoma: William J. Otjen (R), $8045; Almer Thomas (D), $4611.37.

Oregon: Guy Cordon (R), $7455.93 ($11,418.32 by Cordon Committee); Wayne L. Morse (R), est. $1000 personal expenses.

Peensylvania: James J. Davis (R), $4154.62.

Utah: Elbert D. Thomas (D), $2599.53.

Wisconsin: Harry Sauthoff (Prog), $1611.92; Alexander Wiley (R), $3908.04; Howard J. McMurray (D), $336.62.

Red Cross Cites 16-Time Donor At Alexandria

A 16-time blood donor, Carl Newman, Civil Aeronautics Authority Guard at the Washington National Airport, was among the outstanding donors cited by Mrs. John Warlick, chairman of the Alexandria Red Cross blood donor service, in her monthly report to the chapter board of directors.

Mrs. Warlick also paid special recognition to two discharged veterans from the Army and Navy whose lives were saved by blood plasma and who are now repaying the Red Cross with regular donations.

From the Army is F. B. Ochsenreiter, an employe of the Gulf Oil Co. at the airport who was wounded on Mindanao in the Philippines and received 8 pints of plasma. He was discharged in January of 1943 and on November 1 of this year made his second donation of blood toward replacing the entire amount.

The former Navy man is R. P. Hanscom of RFD No. 2, Alexandria, employe of Transcontinental & Western Airlines, who was injured in a plane crash in the European theater and received 5 pints of plasma. He made his first donation November 1 at the airport.

Mrs. Warlick also told the board that the Alexandria blood donor service has conducted special recruiting meetings at the airport during the last two weeks attended by recruiters from the various airlines, the postoffice, air terminal service, Weather Bureau, Army flight service, Gulf Oil Corp. and resident engineers.

Sikes Resigns Congress Seat

Representative Robert L. F. Sikes (D., Fla.) has resigned his seat in Congress to become an Army major, assigned to "a special mission for the War Department."

Sikes, 38-year-old member of the House Military Committee, was re-elected Tuesday. His office said yesterday the resignation did not apply to the new two-year term in the 79th Congress convening in January, thus indicating he may return to the House later.

Mrs. Rena Washington Dies in Charles Town

Charles Town, W. Va., Nov. 10 (AP).—Mrs. Rena Porterfield Washington, 80, died at her home here Thursday night. The widow of George Washington, three-times Mayor of Charles Town, she was the last surviving member of the family of the late Colonel and Mrs. George A. Porterfield.

She is survived by one son, the Rev. Father Richard B. Washington, of Hot Springs, Va., and several nieces and nephews.

Slow Start Set For Congress' Final Session

The last session of the dying Seventy-eighth Congress, with many a "lame-duck" election casualty, will convent at the Capitol at high noon Tuesday, but won't get down to business for another 10 days.

Democratic leaders, many of them not yet back from the hustings, will take up unfinished business with the President at a White House conference tentatively scheduled for Tuesday morning.

Allowing for tardy arrivals, leaders plan very little work during the first week. The Senate will take a three-day recess almost as soon as it convenes, and recess again on Thursday until the following week.

From there on in it will take lively stepping to complete action on pending "must" measures before this Congress dies at the year's end. These range from extension of the statute of limitations in the Pearl Harbor cases of Admiral Kimmel and General Short to extension of the Second War Powers Act.

Also awaiting action on the eSnate calendar are House-passed rivers and harbor and flood control authorizations. Senator Arthur H. Vandenberg (R., Mich.), has served notice he will move for another "freeze" of the social security payroll tax. Unless frozen, these will automatically double to 2 per cent each on the employers and employes January 1.

Jaycees Again Ask Alexandria To Save Paper

The Alexandria Junior Chamber of Commerce is sponsoring its second two-day scrap paper drive of the fall season today and tomorrow from 1 to 5 p. m. The drive in August netted over 41,000 pounds, and the club is confident that, through its experience in making collections and the assistance of Alexandria householders, the figure can be topped this weekend.

Residents are being asked by the drive chairman, John W. Monroe, jr., to pile their scrap paper bundles on the curbs in front of their homes. The canvass of the city will be made by Jaycees accompanying 15 Army trucks from Fort Belvoir and five trucks donated for the project by Alexandria business firms.

Monroe emphasized that in saving paper for use in the war effort, residents are indirectly helping to relieve shortages in other materials such as tin and steel which have been supplanted by cardboard for containers. Assisting Monroe is a committee including the Jaycees president, Charles D. Pulman.

Residents who may have been missed by the collectors during the two afternoons may call for trucks by notifying two of the members' wives, Mrs. Lester McMenamin at Temple 4438, and Mrs. Larry Clements at Temple 4323, who will be at their homes to receive calls.

New Virginia Airline Applies for Charter

Richmond, Va., Nov. 10 (AP).—The Atlantic-Western Airlines, Inc., one of Virginia's newest airlines, today announced a charter service operating out of Richmond for Washington, New York, Atlanta "or almost anywhere else."

The corporation has applied to the State Corporation Commission for authority to operate on regular passenger schedules within Virginia, covering travel between Danville, Richmond, Lynchburg and Roanoke. A hearing on the application—the first under the Virginia Air Carriers' Act—is scheduled for January 7.

Clarke County Farmers Vote Today on Soil Plan

Berryville, Va., Nov. 10 (Spl.).—Farmers of Clarke County will ballot at four places Saturday afternoon to decide whether or not they will be included in the Lord Fairfax soil conservation district. Voting places are at Boyce, White Post and Swimley Station in addition to the courthouse here. Any person holding title to 3 or more acres of land is eligible to vote.

Election Probe Set in Indiana, Likely in Ohio

Charges of fraud in the Indiana and Ohio elections have prompted a Department of Justice investigation in Indiana, with a similar one in Ohio likely to follow, the Washington Post learned exclusively last night.

Democratic leaders assert that if the charges are proved correct, Ohio, which went Republican by the skin of its teeth, may be tipped over into the Roosevelt column.

Officially reported elections of Senator Robert A. Taft (R., O.) and Homer E. Capehart (R., Ind.) are at stake as well as the Prseidential and House votes, Democratic leaders said.

MESA May Be Involved

The Democrats are asking two Senate committees to aid the investigations in both states.

In Ohio, party leaders believe, the investigation may even include the MESA (Mechanics Educational Society of America) strike which was not settled until two days before the elections.

"Before we get through we should be able to show who started that MESA strike and why," one Democratic leader asserted.

The strike involving some 15,000 war workers started in Toledo, Ohio, October 24 and spread to Detroit. Undersecretary of War Robert P. Patterson branded the strike as "treasonable," and on November 4 President Roosevelt ordered the Army to take over eight of the struck plants.

Democrats Make Charges

Charges in Indiana were made by Fred F. Bays, chairman of the State Democratic Committee, and in Ohio by Democratic leaders.

James P. McGranery, assistant to the Attorney General, last night confirmed reports that the department had entered the Indiana inquiry, and added:

"If there is any evidence of fraud in Ohio, we will certainly make an investigation there, too."

Specific Indiana charges involved the Eleventh District where Louis Ludlow, Democratic incumbent, seesawed back and forth for days. Once declared elected over Judson L. Stark, Indianapolis Republican, Ludlow began to lose rapidly in further counts.

He was officially counted defeated, Democratic leaders said, but the result had not been announced.

When the investigation got underway, a recount was made and Ludlow, who has been in Congress 16 years, forged ahead yesterday afternoon by 2600 votes.

Tune In Sundays
The OLD FASHIONED REVIVAL HOUR
WWDC—8-10 P.M.
International Gospel Broadcast
Charles E. Fuller, Director

Now Many Wear FALSE TEETH With More Comfort

PASTEETH, a pleasant alkaline (non-acid) powder, holds false teeth more firmly. To eat and talk in more comfort, just sprinkle a little PASTEETH on your plates. No gummy, gooey, pasty taste or feeling. Checks "plate odor" (denture breath). Get PASTEETH any drug store.

Schindler's PEANUT BUTTER --Flavorful!

How To Relieve Bronchitis

Creomulsion relieves promptly because it goes right to the seat of the trouble to help loosen and expel germ laden phlegm, and aid nature to soothe and heal raw, tender, inflamed bronchial mucous membranes. Tell your druggist to sell you a bottle of Creomulsion with the understanding you must like the way it quickly allays the cough or you are to have your money back.

CREOMULSION
for Coughs, Chest Colds, Bronchitis

Don't Miss These 3 Masters of Mirth in the New Paramount Picture
"The NATIONAL BARN DANCE"
The Big Comedy Hit with a Bumper Crop of Merry Music. See it at Your Local Theatre SOON!

TONITE
Every Sat. Night
On your Radio
Listen to the
NATIONAL BARN DANCE
NBC NETWORK

The Washington Post

Registered in U. S. Patent Office.

An Independent Newspaper
(Published every day in the year.)

Eugene Meyer, Editor and Publisher

The Associated Press is entitled exclusively to use for republication of all news dispatches credited to it or not otherwise credited in this paper and local news of spontaneous origin published herein. Rights of republication of all other matter herein are also reserved.

New York Office.....370 Madison Avenue
Chicago Office.....360 North Michigan Avenue

CARRIER DELIVERY

District of Columbia and Suburbs.

Daily and Sunday	Sunday Only	Daily Only
One week ...$ .25	One week ...$ .10	One week ...$ .15
One month.. 1.10	One month.. .45	One month.. .65

Elsewhere

Daily and Sunday	Sunday Only	Daily Only
One week ...$ .30	One week ...$ .10	One week ...$ .20
One month.. 1.30	One month.. .45	One month.. .55

BY MAIL—PAYABLE IN ADVANCE

Maryland, Virginia, West Virginia and North Carolina

Daily and Sunday	Sunday Only	Daily Only
One year...$12.00	One year....$5.25	One year...$7.00
Six months.. 6.50	Six months.. 2.75	Six months.. 4.00
One month.. 1.30	One month.. .50	One month.. .55

Other States, Mexico and Canada

Daily and Sunday	Sunday Only	Daily Only
One year..$12.75	One year....$6.00	One year....$7.50
Six months.. 7.00	Six months.. 3.00	Six months.. 4.25
One month.. 1.30	One month.. .55	One month.. .55

Rates to Foreign Countries not listed will be furnished upon request.

Entered at the Postoffice, Washington, D. C., as second-class mail matter.

TELEPHONE NATIONAL 4200.

Saturday, November 11, 1944

Armistice Day

We know now poignantly enough that the anniversary we observe today was nothing more than what its name implies—an armistice, an interlude in the long war for human freedom. There will be many among us whose reverence today will be not only for that Unknown Soldier enshrined at Arlington but for some soldier known and loved and lost in the renewal of this war.

It may be that some of those who are bereft will find solace in the last letter written to his parents by Pvt. Sidney Robbins, age 21, of New York City, killed in action. The significance of this Armistice Day is better expressed in his words than in any at our command.

> This is my last letter to you. I am keeping it in my pocket, and if I should be killed, I hope somebody will mail it to you.
>
> I used to say that I wanted to do something to help make the world better.
>
> Now I have the chance. If I die, at least I will know that I died to make the world a better place to live in.
>
> I'll die, not as a hero, but as an ordinary young man who did all he could to help overcome the forces of evil.
>
> I'm only worried about how sad you would be if I get killed, and I hope you will also be proud that your son gave his life for the greatest cause in the world—that men might be free.
>
> God bless you both.
>
> I'll always love you.
>
> Your devoted son, SIDNEY.

It is not given to many men to know why they die. To nearly all of us, of whatever age, death comes inopportunely. Perhaps it is only to those who lay down their lives of their own volition, with a sense of purpose, that death can bring the feeling of fulfillment. Yet this fulfillment can be realized only by us, the living—only by a consecration to the purpose of those who died which will transmute the day of armistice into a day of enduring peace.

Election Kibitzers

Now that the ballots have been counted, and President Roosevelt has again been declared the winner, our fellow members of the United Nations are making no bones about their relief over the outcome. From Paris to Chungking a chorus of congratulation is coming in. The British had held themselves back in order to avoid giving any impression that they or their government were in any way trying to influence the election in the United States. That feeling wasn't shared by the editors of *Izvestia* or by Wladimir d'Ormesson of the Paris *Figaro*, among other commentators, European and Latin American. However, any irritation we might feel on that score is scarcely valid in view of the fact that Americans have never exercised any particular restraint in expressing their views on foreign governments and statesmen.

Few even well-informed foreigners could understand why, in the midst of a war, the United States was holding an election. Nor could they understand why, in view of the fact that they like and admire Mr. Roosevelt, all Americans should not feel the same way about him, and why any one should want to replace him by somebody who, instead of 12 years as Chief Executive, has had no experience in that office. Perhaps now they will feel that the vast referendum was well worthwhile. Aside from the demonstration which it gave of the vigor of our democratic process, it must have been a tocsin for all the peoples who are fighting in the army of freedom.

Hitler's Silence

Why was Hitler silent on the anniversary this week of the Munich beer hall putsch of 1923? Was it, as the Nazi radio declared, because the new mobilization decree made it impossible to hold party meetings? The explanation is plausible, but hardly convincing. Even if circumstances prevented the kind of gatherings which Hitler has annually addressed in commemoration of his first bid for power, there was nothing to stop him from going on the radio.

Was Hitler's silence due to fear of being haunted by the memory of past speeches he has made on such occasions, the memory of shattered hopes and broken promises? Any speech by Hitler at this time would have had to be delivered against a background of mounting disaster and growing misery. However, Hitler has never hesitated to pile promises on promises. And during recent years he has used these annual conclaves of his old comrades as the occasion to argue that just as the Nazi Party rose from defeat to victory, so Germany will overcome her present difficulties and emerge triumphant.

A third explanation, and one which must undoubtedly have occurred to many Germans, is that Hitler is physically incapable of making a speech, and not because he suffers from what General Dittmar calls the general claustrophobia.

Except for his brief appearance before the German radio a few hours before the attempt on his life last July, he has been conspicuously silent. His mobilization edict was read in his name by Himmler. In this connection it is significant that no pictures of the Fuehrer have appeared in the German press of late, and that he did not make a personal appearance on the occasion of Marshal Rommel's funeral.

Is it possible, then, that Hitler did not come through unscathed from the attempt on his life? That possibility has been advanced in the neutral press of Europe, and it may very well be the explanation for Hitler's silence. But, whether he is dead, dying or wounded, the Nazi hierarchy have no intention of proclaiming any such fact to the world. Certainly they will keep quiet till their control over the Reich is so sure that they can retain their grip regardless of what happens to Hitler.

War Criminals

There is a rather admirable clarity and simplicity in the Russian attitude toward war criminals. The Russians, who have had at least as much experience with Nazi savagery as any people on earth, do not intend to let the individual Nazis responsible for the savagery go unpunished. Their experience, not unnaturally, has made them exceedingly impatient with any "legalistic" approach to the treatment of such persons. The impatience has recently found expression in an article published by *War and the Working Class* and reprinted over here in the latest issue of the Soviet Embassy *Information Bulletin*.

The article administers a violent verbal spanking to Sir Cecil Hurst, chairman of the United Nations Commission for the Investigation of War Crimes. "In the majestic temple of justice which he erects," it says, "he provides extensive bomb-shelters, dugouts and trenches into which the indicted criminals may creep to escape the hand of justice." The charge is not altogether without warrant. Sir Cecil's eminent commission has moved with a deliberateness, not to say hesitation, which suggests pathetic confusion as to its purposes. It is not yet quite sure, apparently, that Hitler, Himmler, Goering and Goebbels can be properly catalogued as criminals, although it definitely has them under suspicion. In the year since its establishment, it is said to have found only 350 criminals liable for punishment.

Some of the experts on the commission, it is reported from London, insist upon regarding Hitler as a chief of state, his aides as members of a government and his Gestapo and SS as state police—all of them, therefore, free from criminality on the ground that they acted as the duly constituted official authorities of their country. The article in *War and the Working Class* quotes Sir Cecil as having remarked in reference to Hitler and Mussolini that "The United Nations might decide to bring them to trial or to deal with them as Napoleon was dealt with." It is somewhat difficult to blame the Russians for disquietude about this. They think that Hitler and Mussolini differ from Napoleon in several significant respects, and that Saint Helena, or even Elba, is rather too good for either of them.

They are troubled, too, by an observation of Sir Cecil's that the commission must decide before handing over a criminal if he is "guilty of only one crime." Somewhat acidly, the article makes this inquiry: "If some Nazi miscreants only once threw children into a fire or asphyxiated civilians in murder wagons, does the demand that they should be handed over lose its validity?" Moreover, the article complains, Sir Cecil "deems it necessary to exclude from the category of war criminals all quislings and persons guilty of wholesale extermination of their citizens on racial, political or religious grounds."

War and the Working Class calls this "the strategy of 'mercy'" and describes it as "only one of the links in the campaign for a lenient peace launched by the Hitlerites and certain circles which support them. Accordingly, a plea for mercy to the butchers is a plea for a compromise peace, a plea to leave in Germany the hotbed of future wars and future atrocities." The strategy, if it should be so called, would surely frustrate the clear declaration made by Roosevelt, Stalin and Churchill that the guilty will be punished. Of course, as the Soviet article itself points out, "a careful investigation and a well-founded verdict are essential if justice is really to triumph over evil." But justice can scarcely be administered in accordance with a criminal code which never envisaged crimes so heinous as those which the Nazi leaders have perpetrated. There are basic laws of humanity which these people have violated. And it is on the basis of these that they must be judged.

Cotton To Rayon

The recently passed Reconversion Act raised the parity loan rate for cotton to 95 per cent of parity while the Commodity Credit Corporation, acting under a provision of the Stabilization Extension Act of 1944, has offered to purchase the 1944 cotton crop at 100 per cent of parity. Apparently the farm bloc in Congress takes for granted that the South will benefit from these price boosting policies, despite their adverse effect upon the cotton export trade.

That view is not shared, however, by far-sighted critics who ask what will become of the South's cotton textile industry after the war if raw cotton prices continue to be maintained far above the levels that would prevail in a free market. In its current *Monthly Review* the Federal Reserve Bank of Atlanta boldly tackles this question and reaches some arresting conclusions. It starts with the thesis that the long-run improvement of Southern agriculture calls for larger farms, more diversified agriculture, and expanding industries to absorb farm families displaced by agricultural reforms. Heretofore, the cotton textile industry has provided an important outlet for surplus farm labor, and it has also been the greatest single outlet for the South's cotton crop.

As a result of the war, cotton consumption is far above normal, having averaged more than 10 million bales annually since Pearl Harbor, as compared with a peacetime figure of between 6 and 7 million bales. If postwar consumption should return to prewar levels, the problem of surplus cotton and of excess industrial capacity would evidently be extremely urgent. "The central problem," says the Atlanta Federal Reserve Bank, "is the same for cotton growers and for cotton manufacturers: Either demand must be increased until it is in equilibrium with the capacity to produce, or production must be reduced until it is commensurate with the probable long-run demand." There does not seem to be the slightest chance of keeping the South's textile industry fully employed after the war if the prices of raw cotton continue to be maintained at artificially high levels. The Reserve Bank study points out that high prices for raw cotton, which constitutes about half the total cost of the finished product, necessitate high prices for cotton goods. When the excessive demands of wartime cease, these high prices will restrict consumption of cotton goods and at the same time increase the competitive strength of industries manufacturing substitute textile products. Consequently the cotton textile industry will be confronted by cutthroat competition from within and without.

A good many Southern cotton mills are said to be planning to escape the worst by changing to the production of rayon. One manufacturer is reported to have said, "I don't know of a concern in the whole industry that is not thinking of making such a shift as soon as it can get out from under its present war contracts." Another states: "We are perfectly open-minded as to the fibers we process. We are not wedded to cotton. We will use whatever fibers are most profitable." In other words, mills in a position to turn to other types of cloth production have an answer to the dilemma posed by the Government cotton-price policy; but it is one that would leave the cotton farmer in desperate straits. For it would entail a sharp shrinkage in the peacetime domestic demand for cotton which has already been priced out of export markets, except with the aid of subsidies.

Clearly we are headed for a major postwar crisis in the cotton textile industry if the policy of raising raw cotton prices above market levels is continued without maintaining price and production controls over both cotton goods and competing textile fabrics. In the end we shall be forced to choose between a comprehensive system of government controls that would sweep away free enterprise or abandonment of the attempt to keep raw cotton prices above world competitive levels to the detriment of Southern industry and Southern agriculture.

Another BP

A London dispatch states that Sir William Beveridge, author of a comprehensive "cradle to the grave" social insurance plan, has produced another plan calling for state spending on a scale sufficient to insure full employment and full utilization of national resources. The government would also be empowered to regulate investments and to purchase essential goods for later resale, while the prices and output of stable commodities would be subject to international control. A critical appraisal, or even understanding, of what is evidently an elaborate and intricate program is, of course, impossible on the basis of a sketchy summary. But the London announcement provides evidence—if any more is needed—to show how deeply the British are interested in proposals involving a high degree of government management of formerly private economic activities.

Sir William is an able and persuasive thinker who cannot be dismissed as a visionary social reformer to whom practical people pay no attention. On the contrary, the social security plans recently announced by the Churchill government were based largely on earlier Beveridge proposals. It is also worth noting that Sir William was returned to Parliament in October as a Liberal by an overwhelming majority vote, though the total number of votes cast was limited. It is especially significant of the trend of British opinion that a public man sponsoring programs that we should consider extreme forms of state socialism is not even labeled as a left wing radical by the British. This profound difference in emphasis is likely to prove a stumbling block in the way of the kind of international accords on economic matters that we are hoping to reach. For our announced desire to encourage postwar return to the system of free enterprise is not going to fit into control proposals of the Beveridge type.

The Big Wind

The presence of the marine bagpipers outside our window yesterday morning, while the President was being welcomed back to the White House, reminded us that we have been taken seriously to task for our recent pleasantries about the marine bagpipers. Other letters appear this morning. We feel wilted. We regret that those pleasantries have been taken amiss by our marine friends. We had hoped we had made it evident that our remarks on this matter were not meant to be taken seriously and that we were merely attempting to enliven by the contrast of a few amiable frivolties the grim topic of war and the depressing topic of preelection politics.

Washington Calling

By Marquis Childs

New Congress

New York.

A STUDY of the congressional election returns shows the victory for world organization to be clear and unmistakable. In every part of the country isolationists were defeated, but particularly in the Middle West and in Illinois, where the issue was sharply drawn.

The triumph of Mrs. Emily Taft Douglas over Stephen A. Day for Representative-at-Large from Illinois is in some ways more significant than the defeat of Ham Fish in New York. Mrs. Douglas, a newcomer to politics, put the emphasis throughout her campaign on Day's black isolationism and his connections with George Sylvester Viereck, the Nazi agent. Her majority over Day was close to 225,000, considerably larger than President Roosevelt's margin of victory in the State.

The reelection of Senator Scott W. Lucas over the Chicago Tribune's candidate, Richard J. Lyons, was further evidence of the emphatic rejection of the narrow America First doctrine. Thanks to the sweep in Illinois, Senator C. Wayland "Curly" Brooks, who was not up for reelection, will be the sole voice of the head-in-the-sand conviction.

Everywhere you look in the new Congress the signs are favorable for American participation in a world organization. Gerald Nye of North Dakota, one of the most conspicuous and persistent isolationists, will be replaced by Gov. John Moses of that State, who is reported to be a man of high capacity.

ON THE REPUBLICAN side in the Senate, at least two of the newcomers, Wayne Morse of Oregon and Leverett Saltonstall of Massachusetts, have both been strong advocates of international cooperation. They will strengthen the stand of Republicans like Warren Austin of Vermont, who has set a courageous example of cooperation for his party.

It is around such leaders that the Republican Party can rally in search of a new progressive direction. With embarrassments like Nye, Dye and Fish removed, there is no reason why the party of opposition should not show the way instead of merely following.

The Rupublicans have within their own party a man who has pioneered in this field. That is Minnesota's former Governor, Lieut. Comdr. Harold E. Stassen. Stassen never quibbled, never hesitated. He has been on one side of this question all along, and that was the right side: the side of historic inevitability.

When I was in Minnesota briefly during the campaign, Stassen's friends were fearful that the defection of Senator Ball had damaged or destroyed Stassen's political future. Ball was a young newspaperman when Stassen appointed him to the Senate. Far from hurting Stassen, it seems to me that Ball's independent stand was proof of the former Governor's ability to pick a man of integrity and moral stamina to whom principle meant more than party. Stassen, returning from the war with a broad experience behind him, should prove a rallying point for progressive Republicans.

ON THE DEMOCRATIC side, too, there are conspicuous gains. Two of the worst obstructionists, Robert Reynolds of North Carolina and "Cotton Ed" Smith of South Carolina, stepped out in the face of almost certain defeat in the primaries. The rebuke that Texas gave him, including booing and hissing which made it impossible for him to speak on several platforms, should leave Pappy O'Daniel somewhat chastened. Unfortunately, he does not come up for reelection until 1948.

Younger men like William Fulbright of Arkansas, elected to the Senate after two years in the House in which he distinguished himself, should help to lead the way toward Senate approval of a world security plan that is not shot full of emasculating reservations. Connecticut replaced Republican Senator Danaher with Brien McMahon largely, it appears on the isolationist issue.

The omens are good. In the light of the clear choice of the people in every section of the country, anything like a sitdown strike by those unable to forgive the President his reelection to a fourth term would be intolerable. From the President must come tolerant, wise leadership, for now he has a mandate and he has a Congress elected on his mandate.

Campaign Factors

In view of the election results it would appear that the Political Action Committee of the CIO and like-minded groups will continue as a factor to be reckoned with in future campaigns.

It is recalled that the CIO-PAC "primer" for political action, which states in simple English the viewpoint of all hardened and hard-shelled politicians, caused something of a furore when its contents were revealed. Mr. Dewey denounced the "cynical tone" of this booklet but, curiously, there was a dearth of specific newspaper editorial comment or criticism. Indeed, I detected a tendency to shy away from any discussion of the basic tactics of the CIO-PAC to attain its objectives. ARMY MAN.

Arlington, Va., Nov. 9.

Laying A Ghost

By Barnet Nover

A Consistent Policy Now Possible

IN TURNING their backs on 1920, as they did so completely and unequivocally in the balloting of last Tuesday, the American voters also laid a ghost that has been troubling the world for almost a quarter of a century and never more so than during the last few years.

So far as outward indications went, there seemed to be no question after 1940 and particularly after Pearl Harbor, that the United States had abandoned isolationism and was prepared to cooperate with the other nations of the world in establishing and maintaining an international organization capable of enforcing peace.

There was the Atlantic Charter. There was the Moscow Declaration. There were the Fulbright and Connally Resolutions, their principal provision reiterated in the platforms of both the Republican and Democratic parties. There was Dumbarton Oaks.

BUT THESE hopeful developments, impressive in their totality, were not enough to lay the ghost of 1920.

Englishmen, Frenchmen, Russians, Chinese and others remembered that before Franklin D. Roosevelt there was Woodrow Wilson, before the Atlantic Charter the 14 Points and before Dumbarton Oaks the League Covenant. The fear persisted that history would repeat itself; that after again making a mighty contribution to victory and assuming the leadership in the organization of peace, the United States would once more retreat to isolation.

THIS FEAR haunted the makers of foreign policy everywhere. Every plan they made that was contingent on the full participation of the United States in world affairs had to be accompanied by an alternative plan based on the possibility that the United States would do nothing of the kind.

Thus foreign policy had to be conducted on two levels and was so conducted as is most clearly brought out in the case of Russia. Willing and eager to cooperate in a postwar security organization, Russia has also been engaged in securing strategic frontiers. That line of action was motivated in part, at least, by the fear that the present coalition would dissolve after the war and Russia would have to look to herself entirely for her security.

THE REELECTION of President Roosevelt and what is fully as important, the election of a Congress far more internationalist than any we have previously had, should resolve that difficult dilemma.

There is now every assurance that President Roosevelt can commit the United States to a policy of participation without fear that he will be repudiated, as Woodrow Wilson was repudiated, by a hostile Senate.

This circumstance means a great increase not only in President Roosevelt's world prestige but also in his authority. When he now goes to confer with Marshal Stalin and Prime Minister Churchill, as he is likely to do very soon, his voice will carry greater weight than ever before.

IT IS PROBABLY more than a coincidence that the latest speech made by Marshal Stalin was the most encouraging he has ever made, so far as indicating the degree to which Moscow is willing to go in postwar cooperation.

That speech came on the eve of the twenty-seventh anniversary of the November revolution. It also came on the eve of the American presidential election. At that time the ballots had yet to be cast and counted. But we can safely assume that Stalin was not unaware, when he spoke, of what Messrs Gallup, Roper and Crossley were predicting.

The Russian leader was not only warm in his praise of what the Anglo-American allies had done in the west, but was also forthright in his support of Dumbarton Oaks. He admitted that some differences among the members of the United Nations continued to exist. But he discounted their importance.

"One should not be surprised," he said, "because differences exist, but because there are so few of them, and that they are as a rule solved almost every time after the united and coordinated action of the three great powers. It is not a question of the differences, but that the differences should not be solved against the unity of the three great powers, and that in the final count they are solved in the directions of the interests of complete unity."

If this means anything at all it means that at the next meeting of the "Big Three" Russia will not take an uncompromising position on matters in which her viewpoint differs from the viewpoints of Great Britain and the United States, providing Britain and America also refrain from taking an uncompromising position. In this stand by Russia there is the promise of real harmony among the three powers.

Letters To The Editor

Communications must carry writer's name and address, though pen names are permitted at the editor's discretion. Letters should be held to not more than 200 words. They are subject to condensation.

The Big Wind

Your inane ridicule of the music of the Great Highland war pipes indicates your ignorance. As a matter of fact the world owes the Scottish pipes a great debt of gratitude for the music it has given us, "Believe Me If All Those Endearing Young Charms," "The Campbells Are Coming," "The Last Rose of Summer" and many more that are known to everyone. The fact that composers have pirated liberally the Scottish and Irish Pipe music is sincere tribute.

For your information: The Irish war pipes are, as a practical matter, the same as the Scottish. The Irish however also have the "Mean" pipes that have a bellows that is operated by the right elbow while the bag is under the left elbow. These pipes play about two octaves with sharp and flats similar to a piano. They also have the characteristic drones and in addition have what is known as regulators that compare with the bass on a piano accordion. One has to sit down to play them.

The Highland war pipes do not play the same scale as the piano. There is, of course, no reason why they should.

Of course the real objection to your article is not that I mind your not liking pipe music, but that you should ridicule it. Personally I don't like jive. There is one thing, though, in which pipe music is dissimilar to jive and that is that the pipes, or rather the pipers, are skilled enough to keep time and to play the time correctly as the author intended.

F. W. TURNBULL.

Vienna, Va., Oct. 30.

We don't know what you know about buzz bombs and this war, but all you know about Marines and bagpipes is what you read, or hear from people that don't know, according to our deduction on the article, "The Big Wind," that appeared in The Post on October 30.

For the information of the writer of the article, the Marine pipe band was organized in Londonderry, Northern Ireland, about February 1, 1943, to make good the boast of our commandant, an American naval captain at the time.

The following May 13—three months later—the band made its first public appearance in a parade commemorating the anniversary of the First Provincial Marines in Ireland. The "gentlemen of the press," men who were reared on pipe music, were very generous. Several articles of praise admitted that the Marines had "plenty on the ball." In August or September, 1943, we received an invitation to compete in a major pipe contest to be held in Dromara, Northern Ireland. Bands from all over the British Isles participated, and, oddly enough, the "horror experienced" gyrenes came through with third place! We haven't the vaguest idea of who F. M. Sergeant Carlton is. It couldn't be F. M. Sergeant Hyland, or could it? We are also acquainted with "whuskey," but what on earth is "higgins"—could the writer be referring to "guinness?"

[No, we wrote haggis.—Ed.]

As far as training for this "grim mission," it may enlighten the writer to know that the 27 members of the band trained as every other man in the battalion trained: guard duty, field problems, obstacle courses, weapons classes, field days, training films, inspection and guard mount daily, among other duties. The only opportunity to rehearse and practice would be every other day during their liberty time. They sacrificed their own time to prove that a Marine can do anything.

During the "Wings for Victory" week, a British bond drive, our pipe band was instrumental in raising more money than any other one organization in Ireland!

And we think it's an awful pity that your "friend" would take advantage of your ignorance.

It's quite obvious that the late Jerome K. Jerome knew very little about the Scotch pipe, otherwise he never would have made such a ridiculous statement! And speaking of ridiculous lingo, I quote from "The Big Wind," "and it's almost impossible to believe that even a marine piper could swallow the tune in addition."

Our band is stationed at Quantico and every man we've talked to from here is quite proud of the fact that it is the first pipe band in the Marine Corps. But then, marines usually are first at about everything else, or haven't you heard?

It isn't the "noise" of a pipe that does things to the men, it's a "Big Wind" that blows no good.

Sometimes we, too, shudder, but only when we stop to think of stepping into civilian life, knowing that there are a few people "out there" with the same "sense of humor" as the dear author of "The Big Wind," and people that insist upon "reconditioning these boys." We don't know every U. S. Marine, but those we have met, know what they want when "the big show" is over. We assure you that these men will make ideal civilians, sans help of people with a distorted sense of humor. But right now, we believe that the Marine Pipe Band deserves a round of applause, a big hand—a hand like we got "over there"—a hand like that which we ran into in Washington on October 27. Not a slap in the face from the hand of "The Big Wind."

H. E. DURNELL,
Pipe Major, U. S. Marine Corps Bag Pipe Band, Quantico, Va.

Akron, Ohio, Nov. 4.

Germany's Home Guard

By Paul Winkler

Dwindling Manpower

THE GROUP OF FRENCH traitors at present operating in Germany seems to be devoting itself to two principal tasks: (1) propagandizing the 2,500,000 Frenchmen in Germany in a desperate effort to win them over to their ideas in order that they may influence the French elections after their return; and (2) persuading the French workers in Germany to enlist along with German nationals in the local Volkssturm formations—the home guard which Germany is now forming of the dregs of her manpower.

The second appears to be the more immediate task. It must, indeed, be an urgent one for Germany, if she is willing to accept at all the risk of putting foreigners in these armed units, where the possibilities of sabotage and betrayal will be great.

From the point of view of Petain, Laval and company the campaign to push Frenchmen into the Volkssturm is no doubt closely connected with that of influencing them to support the views of the Vichyites in postwar France. Any Frenchman who accepts service in a German military formation is going to have plenty of explaining to do after his return to France. His excuse would no doubt be that he had little choice about entering the Volkssturm. But even though that may be true, and even though that answer is accepted there will still be a great gulf between Frenchmen who fought in the resistance movement against Germany and Frenchmen who will have fought in Germany's forces against the Allies.

"Volunteers"

It is not yet evident to what extent French workers will be able to resist the pressure which is being brought upon them to "volunteer." The term is a hollow one, even for Germans. In spite of the theory that the body is composed only of volunteers, the pressure brought upon all Germans to enter it is so great that no one, young or old, dares stay out unless he is completely crippled.

It is clear that the claim of the Germans that the country is seeing a levee en masse destined to produce a large guerilla army as good as, or better than, the French FFI of Tito's Partisans, is quite unfounded. The men who are being recruited by Nazi high-pressure methods cannot be compared to the tough, enthusiastic volunteers who constituted the resistance forces of the occupied countries. The Volkssturm will give Germany more cannon fodder. It will not give her another fighting army.

One of the measures being taken to trek down resistance to volunteering is the creation of the class of Volksschaedlinge (public enemies) for all those who do not enter the Home Guard. In a country where arbitrary deprivations, arrest, imprisonment, torture or execution may strike anyone at any moment, to be set down as a public enemy constitutes a threat for the future whose very vagueness makes it more terrifying.

First Clash

How untrustworthy this army of forced volunteers is likely to prove has already been demonstrated near Loetzen, in East Prussia. Unable to stand up under the artillery fire of the Russian troops, the Volkssturm unit took to flight. A Reichswehr battalion immediately opened fire on the fleeing Volkssturm men to force them back into battle. But the men of the Home Guard, maddened by the cross-fire, attacked the German regulars instead.

The recruiting of the Volkssturm seems to have caused much public dismay, judging by the efforts of the press to answer the misgivings of its readers. One of the most frequent thoughts expressed is that, since this is described as the "last levee," it constitutes an admission that Germany's reserves are exhausted. And if that is true, it is asked, can the enrollment of the old, the physically weak, and the very young change Germany's fate in any way?

The press is also insisting that Volkssturm units are not to be sent to the front, but are only to be utilized at home. That falls rather flat on the ears of those who see rifles and antitank guns and who receive instructions on the making of homemade grenades. They deduce thereby that the authorities are expecting shortly that the home front and the fighting front may be one and the same thing. The Volkssturm may not be sent to the front, but that will be because the front will come to it.

It is safe to say that there is no danger that the Volkssturm will ever become a genuine enthusiastic guerilla army. That does not mean, however, that the Nazi threat of continuing the struggle with guerillas is an empty one. The plan to set up guerilla units does not envisage using the undependable Volkssturm for that purpose, but SS and SA men, who will go into hiding with the defeat and operate from secret bases as long as they can.

Marines Observe 169th Anniversary

At Parley Here

Human Need In Education Is Stressed

Education can be improved only by improving human relationships that have been neglected by educators for the past 20 years, Dr. L. Thomas Hopkins told 1500 teachers attending the joint educational conference at McKinley High School yesterday.

He said too much emphasis has bene put on subject matter and facilities, "the nonhuman aspects" of education.

"In many instances when we study problem children," he contended, "we study the wrong individual, it is really some adult that is at fault."

Dr. Hopkins said the failure to see the importance of humanness in teachers, the failure of administrators to allow teachers time to be human in the classroom, has developed pupils that do not know subject matter, pupils with little character. Too much emphasis has been put on adequate skills with too little emphasis on the carrying over of learning into behavior, in meeting the fundamental desires of high school children to learn how to make a living, get married and have a better home life and to develop friendships, according to Dr. Hopkins.

"There is a greater general public feeling that schools are inefficient today than there was 20 years ago," he asserted.

Dr. Hopkins' lecture was the first of four being presented for public school teachers in connection with education week. The program will be continued today at 10 a. m. in the main ballroom of the Mayflower Hotel. The conference is sponsored by 14 local teacher organizations.

Separate Meetings Hit

Dr. Rayford W. Logan of Howard University, speaker at institute exercises of divisions 10-13 of public schools, held at Armstrong High School auditorium, emphasized the futility of discussing improvement of human relations in separate meetings of white and Negro teachers.

A telegram sent by him to Superintendent Haycock, with the request that it be read at the meeting of divisions 1-9 at the Mayflower Hotel read:

"The sheer futility of talking to separate meetings of teachers on the subject of 'Improvement of Human Relations' should be apparent to a child of the first grade. I trust that this is the last year that this travesty and mockery will be repeated."

The speaker discussed the relations between nations, large and small, in years immediately to follow, suggesting improvement of relations by granting of independence to all colonial and dependent groups, and raising the average 20-cent daily wage of darker races by abolishment of cartels and increased prices for goods which they produce.

Fairlington Folk Request Aid in Obtaining Store

A resolution urging the Fairlington housing development management to cooperate with private concerns which might seek to establish a grocery store in north Fairlington was adopted by the Fairlington Civic Association at its November meeting this week.

Residents pointed out that the north portion of the community is not within walking distance of any existing store, although there are from 5000 to 6000 persons living there. Also discussed was the association's project to provide for the construction of playground swings in various blocks with voluntary contributions by residents.

Guest speaker at the meeting was H. Schuyler Foster of the State Department, formerly professor of political science at Ohio State University, who discussed "The American People and Their Foreign Policy" and the Dumbarton Oaks proposals.

New Girls' Leader

Miss Edith Krenlich will take over the leadership of Troop No. 9, Girl Scouts of Prince Georges County, Inc. Miss Krenlich will succeed Mrs. Elen de Pazzi, who is leaving shortly to make her home in Brazil.

Leathernecks Told Of Trials Ahead in Birthday Message

America's "Leathernecks," fighting combination of soldier and sailor, yesterday observed the Marine Corps' 169th birthday, while their commandant, Lieut. Gen. A. A. Vandegrift broadcast birthday message warning that the toughest part of the Japanese war is yet to come.

Celebrations at the three Marine barracks here, manned largely by veterans of the earlier Pacific campaigns, were initiated by General Vandegrift's address to military and civilian personnel in Marine headquarters in Arlington Navy annex.

"In our battle-studded history, we have been put to many tests," the commandant's speech read. "Coming events shall put us to even greater ones.

No Soft Days Ahead

"Our days ahead will not be 'soft days.' The foe, despite crushing defeats on land and sea is determined that we shall not succeed in our avowed aim of inflicting total and complete defeat. He will fight to the next to the last grenade—and, with the last one, will rush forward shrieking his fanatic cry and seeking to take us with him into death.

"We have met such determination before. We overcame it. We conquered it in another foe at Chateau-Thierry, and we have done it against this one at Guadalcanal and a score of other immortal battlefields."

Reviewing the achievements of the past year, General Vandegrift, praising the men who spearheaded the drive across the Central Pacific, said:

Memories Are Honored

"We honor the memories of the men who have fallen in the advance. Long after the total victory for which they died is won, they will remain heroically alive in the hearts of their comrades and in the legends of the corps."

The commandant's birthday proclamation was read to Marines at the Southeast barracks by Col. Donald J. Kendall, commanding officer. Similar observances were held at the 23d st. and Constitution ave. post and at the Navy Yard barracks where Sergt. Maj. Chester O. Hanford, veteran of 36 years service, cut a birthday cake for Marine personnel.

More elaborate ceremony attended the cutting of the official birthday cake by General Vandegrift at a reception last night in the officers' mess at 8th and I sts. se. A buffet supper was served to Marine officers and their families. Movies and other entertainment were presented at the post theater on Constitution ave.

Camp Jejeune's Women's Marine Band was featured in a WINX broadcast of the USO Bulletin Board program.

Silver Spring's New Church Plans Election

Appointment of a nominating committee to select a slate of officers for completion of organization of the Silver Spring Congregational Christian Church was announced yesterday by the Rev. John F. McClelland, acting pastor.

Those named to the committee are the Rev. Dean R. Wickes, former minister in China, the Rev. Philip W. Widenhouse and George T. Conn. Election has been set for December 3.

Until a church is built on property purchased at Colesville rd. nad Indian Spring dr., the weekly Sunday services are being conducted at 11 a. m. in Montgomery Blair High School by the Rev. Mr. McClelland, assigned to Silver Spring by the Board of Home Missions and Mid-Atlantic Conference of Congregational Christian Churches.

Charter members of the church, the Rev. Mr. McClelland said, have voted to request the Washington Association of Congressional Christian Churches to meet the Silver Spring group December 3 to review actions taken by the Silver Spring church and if acceptable to be received into the association. By-laws presented by Oscar W. B. Reed, jr., have been accepted by the parishioners.

Thrill That Comes Once in a Lifetime

HI, SEA-GOING! THIS YOUR FIRST HITCH ISN'T IT? WELL, DON'T GET DISCOURAGED. IN A COUPLE OF YEARS YOU'LL LOOK AS SALTY AS THE REST OF US
AN OLD SEA DOG RECOGNIZES A BOOT

Off the Record

By Ed Reed

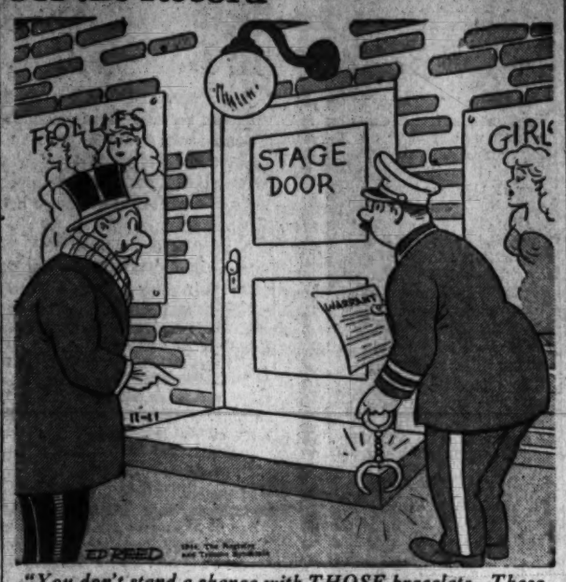

"You don't stand a chance with THOSE bracelets—These babes like the kind with diamonds!"

LEONARD LYONS

Broadway Potpourri

New York, Nov. 10.—At the White House, a few days before election, Robert E. Sherwood and a friend were working in the Cabinet room. They decided that one of their problems could be solved only by the President. "You may see the President," said Grace Tully, the White House secretary, "but only for five minutes" . . .

ROBERT E. SHERWOOD

"We need about 20 minutes," Sherwood insisted . . . Miss Tully was adamant. "Only five minutes," she repeated . . . Another White House aide whispered some advice: "Take the five minutes. But first get a bag of peanuts. The President likes to munch peanuts." Sherwood went outside to buy peanuts, and when he was ushered into the President's office for the five-minute talk, Mr. Roosevelt pointed to the new, large bag Sherwood was carrying. "What's that, Bob?" he asked Sherwood told him they were peanuts. The President and he munched them—for 40 minutes.

Maurice Maeterlinck, now over 80, has just completed a movie script which soon will be offered to Hollywood. Maeterlinck will return to his home at Nice. He will not apply for American citizenship. "I was born a Belgian, and I will die a Belgian," he insists . . . Once, in France, he was assured that if he became a French citizen he would become a member of the French academy, that he would be one of France's 40 immortals. But he refused to change his citizenship. "If I had something to lose by changing my citizenship, I would do it," Maeterlinck explained. "But to change my citizenship just for gain—that I will never do."

In the middle of the Presidential campaign, Paul Porter promised Liberty magazine an article by Harry Truman. Porter ghosted the article, but Truman refused to put his name to it because of the controversy that week over an article of his which had appeared in Collier's . . . Porter called Senator Hatch of New Mexico. "If you like the article, will you put your name to it?" he asked. "It will be good publicity for our campaign." Hatch read the article, agreed with it, and his was the by-line used . . . Then he phoned Porter and reported: "Liberty just sent me a check for $200 for this article. I'd like to contribute it to the Democratic National Committee because, after all, you wrote it." . . . "You can't do that Senator Hatch," Porter told him, "because you would then be violating the Hatch Act."

John Mason Brown, now on the Navy inactive list, has refused the lucrative offers to return to his post as drama critic. Brown will become associate editor of the Saturday Review of Literature. . . . Eleanor Roosevelt will be the matron of honor at the wedding of Truda Pratt and Sgt. Joe Lash, just back from Guadalcanal. . . . Ellen Schwanneke, the original "Maedchen in Uniform," has just completed a book about America. She wrote it in English. It's in diary form, beginning with her arrival here in 1939 and reporting the experience of an actress who relinquished her career in Germany in order to live in a free country.

Brig. Gen. Ted Curtis, chief of staff of the U. S. Strategic Air Force in Europe, has a watch which was presented to him at a testimonial dinner some years ago. This watch was one of many articles stolen from Curtis' apartment in Washington. The thief was apprehended, and the watch was recovered in a Washington pawnshop. . . . "How could you dare pawn this watch?" General Curtis asked him. "It has my name on it. How could you take such a chance?" . . . "That didn't bother me," the thief confessed. "I just told the pawnbroker that you gave it to me on your deathbed."

All 52 nations have accepted the invitation to the International Business Conference in Rye this week. The President has written a message to the conference, a message in which he discusses private enterprise . . . Brooks Atkinson leaves Harkness Pavilion today, for a long rest. He now weighs 102 pounds. Atkinson still is undecided about returning to drama criticism . . . The Indiana Committee of Arts and Sciences for Roosevelt, which was so effective in the campaign, will not disband, but will continue as an independent political organization, supplying its glamor and talent for worth-while causes during the next few years.

Eddie Knopf of MGM, who once was married to Mary Ellis for a few days, tells this story of the time he visited Alexander Woollcott shortly before the latter's death. Woollcott greeted him: "Hello, Eddy. I'm glad you came. We were just talking about you." Woollcott then started to discuss other things . . . "Pardon me, Alex," Knopf interrupted, "but you said that you were talking about me just before I came in. What was it?" . . . Woollcott replied: "Oh, someone happened to say 'I wonder whatever became of Mary Ellis?'"

Mrs. William Saroyan is learning Armenian and is writing Armenian love letters to her husband in France. But Saroyan, who can speak Armenian, doesn't read or write Armenian . . . All the Republican buttons, pamphlets and campaign material have been collected and presented to the President for his Memorial Library at Hyde Park . . . Roosevelt, Hoover and Hearst have been good friends these past four months. The Roosevelt is Col. Elliott Roosevelt. His aide is the much-decorated Lt. Col. Hoover, a Hyde Park visitor last week. And Roosevelt and Hoover have flown many missions with their friend, Wm. Randolph Hearst, Jr. . . . Ambassador Cardenas of Spain expects to be recalled to Madrid shortly.

Realty Men Oppose Fairfax Regulation

Arlington-Fairfax Bureau, The Post, 1630 No. Buchanan St. Tel. CH. 3239.

Adoption of the proposed ordinance regulating real estate development in Fairfax County would create a hardship on property owners and hinder land development in the area, according to the Alexandria-Arlington-Fairfax Real Estate Board, which has appointed a special committee to confer with county officials on the ordinance.

The committee, composed of Col. Clyde Eastman, Fairfax, Ashton C. Jones, W. S. Hoge, jr., and William P. Parramore, Arlington, and Ward V. Boswell, Alexandria, will meet today to discuss the proposal, which would require property owners to make improvements such as curbs, streets, water and sewage connections, and would make the development of Fairfax County real estate comparable to regulations in effect in metropolitan areas.

A public hearing on the proposed ordinance will be held Wednesday at the meeting of the Fairfax County Board of Supervisors.

Church Food Sale

The Women's Society of Christian Service of the Floris Methodist Church will hold a food sale at the late William Brogden Farms at Willard today. Mrs. John Middleton is chairman of the sale.

Masons Honor Stewart

A joint communication of the Masonic lodges of Clifton, Fairfax, Haymarket, Manassas and Herndon night at 8 o'clock to honor John has been called for next Tuesday M. Stewart of Arlington, grand master of Virginia.

The ceremony was announced by J. L. Bushong of Manassas, District deputy grand master of District No. 58. Following an address by the grand master, refreshments will be served by members of the Herndon Chapter, No. 55, Order of the Eastern Star.

Prince Georges Seeks to End Fire Hazards

Campaign to remove fire hazards in public places in Prince Georges County has been inaugurated by the Prince Georges County Volunteer Firemen's Association, Ramon Grenados, president, announced yesterday.

The volunteer firemen plan to make regular inspections of business houses, particularly of dance halls, beer taverns and restaurants and then will urge the proprietors to correct fire hazards. If the local departments are unable to obtain cooperation from the proprietors, the complaint will be turned over to the Fire Inspection Committee of the county association for transmission to the Maryland State Insurance Commissioner for legal action.

Conditions in the county were discussed at length by a recent meeting of the advisory board of the county association, Granados said. One delegate reported that a restaurant in the county has only one exit, which is directly in front of a staircase from the basement in which the oil burner is located. The windows are not large enough to permit exit, the delegate reported.

Another delegate reported that grease was so thick on the flue over the kitchen range in another dine-and-dance establishment that it was staining the roof but the establishment has only one exit.

Beltsville Flag Rite

Employes of the Bureau of Plant Industry, Agricultural Engineering Plant Industry Station at Beltsville, Md., today at 11 a. m. will unfurl a service flag in honor of the 313 members of the staff who are in the armed forces. Six of the stars on the flag will be gold.

Saw-Mill Course

University of Maryland extension service yesterday announced a training course for small sawmill operators, first of its kind in the country, will be held November 27, to 28. Experts will demonstrate labor-saving devices, tools, power saws and the exploding wedge to operators of small country sawmills. Saw teeth filing also will be demonstrated.

Cheverly 'Cubs'

Cub Pack 257 of Cheverly, Md., has been presented with a charter by George O. L. Holmes, cubmaster, on behalf of the Boy Scouts of America, it has been announced.

At this time awards were presented to 16 cubs, and short skits were given by each of the cub packs. Applications are being received daily from boys desiring to become cubs, but further enrollment must wait until more den mothers can be found to supervise new dens, it was stated. Those interested are requested to telephone Warfield 1894.

The Rev. Lewis A. Briner, pastor of the Cheverly Community Church, which is sponsoring the pack, is in charge of conducting members of the five dens to the YMCA each Saturday for swimming and other athletic instructions.

Dr. Reid to Speak

Dr. Helen Dwight Reid, associate in International Education and vice chairman of the AAUW national committee of international relations, will address the College Park and Silver Spring branches of the American Association of University Women at 8 p. m. Monday in the Maryland room of the home economics building.

Cottage City Tribune

The Cottage City Tribune will be published by seventh grade students at the Cottage City Elementary School, Mrs. A. Peake, English teacher, will guide the pupils.

Those students selected to make up the editorial staff are Willis James Luther, editor; Joseph McKellar, assistant editor; Evelyn Clark, secretary; Margaret Souder, treasurer; Robert Thrift, committeeman. Departments designated are stories and poems, sports, school news, arts and comics.

American Legion Ball

Cheverly (Md.) Post 108, American Legion, will hold a "Grand Armistice Day Ball" at Legion Hall, Cheverly blvd., tonight.

Proceeds from the dance will be added to the building fund. Dancing, to the music of Karl Berryman's orchestra, will begin at 10 p. m. and continue to 1 a. m. There will be entertainment and refreshments will be available.

War Loan Goal Set

T. Howard Duckett, Hyattsville banker, has been appointed chairman of the Sixth War Loan Drive in Prince Georges County. The quota for the county has been set at $1,750,000, and will get under way November 20. Duckett has been county finance chairman for each of the preceding drives.

250 Arlington Volunteers Will Aid Christmas Seal Sale

More than 250 volunteers have offered to assist the Arlington Tuberculosis Association in its annual seal sale opening November 27, according to an announcement by Mrs. Ralph Lamar, chairman of the volunteer committee.

"Volunteer help means that seal sale expenses can be kept at a minimum. It will enable the association to apply practically all of the $28,000 it hopes to raise during the drive to its year-round program for prevention and control of tuberculosis," Mrs. Lamar said.

Some volunteer workers will check mailing lists, others will address civic organizations on the work of the association, one group of women will sell seals from booths to be set up in business areas after the drive opens.

Assisting Mrs. Lamar in recruiting and directing the volunteers are Mrs. Lois A. Allen, Mrs. Ralph J. Havens and Mrs. Ralph H. Phelps.

Among the organizations supplying volunteer crews are Girl Scout Troops No. 18 and 28, the Camp Fire Girls, Arlington Garden Club, Red Cross, the Mey-ling Club of the Arlington Women's Club: Ashton Heights Women's Club, Arlington Presbyterian Church, the Grace Church Red Cross, St. Charles Church, Trinity Episcopal Church, the D. A. R., and the Cherrydale Parent-Teacher Association.

Room to Honor War Dead of Montgomery

The Camp and Hospital Service of the Montgomery County Chapter, American Red Cross, yesterday provided and arranged a 30-by 20-foot day room of the Army Air Forces' Band at Bolling Field with furniture.

Two truckloads of the furniture had been renovated by volunteer workers at the service headquarters in Silver Spring. The women are now busy fixing furniture for the memorial room in one of the permanent barracks at Fort George G. Meade, Md., in memory of Montgomery County servicemen who have been killed in this war, Mrs. Olivier Ragonnet, camp and hospital chairman, said yesterday.

Candidates for a new class in the Red Cross Motor Corps to begin about December 1, are now being enrolled, chapter headquarters announced yesterday. Applicants are asked to register by telephoning OL. 3297 or calling in person at chapter headquarters, 7012 Wisconsin ave., Chevy Chase.

Charter Bias Alleged

Declaring that Washington newspapers took a biased attitude in the recent Charter campaign in Montgomery County, the executive board of the Montgomery County Women's Democratic Club has adopted a resolution stating its disfavor, Mrs. Roger Shaw, president, announced yesterday.

Copies of the resolution adopted at a meeting held by the group, Thursday night in Bethesda, will be sent to the Washington Daily News, The Evening Star and The Washington Post.

The board voted to hold its annual dinner and election of officers November 28 at 7 p. m. at Hayden Farms, Silver Spring, Mrs. Hattie Griffith, Rockville, hospitality chairman, was placed in charge of arrangements and Miss Elizabeth Gilliland, program chairman, will plan the entertainment.

4-H Meetings Listed

Meetings of Montgomery County 4-H clubs scheduled for the remainder of this month were announced yesterday by Miss Edythe Turner, home demonstration agent for the county, as follows:

Today, Darnestown and Poolesville; Monday, Washington Grove; Tuesday, Fairland; Wednesday, Foxvale; Thursday, Travilah; Friday, Potomac and Colesville; November 18, Shady Grove; November 24, Rockville; November 25, Laytonsville; November 27, Washington Grove and Cedar Grove; November 28, Travilah and November 30, Montrose.

Armistice Dance

In celebration of Armistice Day, the Silver Spring USO club will sponsor a dance tonight at Indian Spring Country Club for servicemen in the Silver Spring area.

The Silver Spring Board of Trade is cooperating with the USO in arranging the affair. Hostesses of the USO will serve as dancing partners. The ballroom has been donated by the country club.

Oakes' Saying Still Mystery After a Year

Nassau, Bahamas, Nov. 10 (AP).—A year has passed since Alfred de Marigny was acquitted of the slaying of the millionaire, Sir Harry Oakes, yet the most intriguing murder mystery of the decade remains unsolved.

It was on November 11, 1943, that a Bahamas Supreme Court jury voted, 9 to 3, to free the debonair de Marigny, Sir Harry's son-in-law, after a trial which had all the elements of a first-class drama.

Since then there have been no arrests, and police have given no indication that they have picked up the trail, long since grown cold, of the killer who bludgeoned and burned the aged Sir Harry to death the night of July 7, 1943.

However, the Duke of Windsor, former King of England and now governor of the Bahamas, insisted in a recent interview that "the case is still open, and will be until police catch the man who did it."

Raymond C. Schindler, detective who aided in de Marigny's defense, recently declared that the slayer could be found, and offered to start an investigation himself, without charge.

Sent from Nassau at the recommendation of the trial jury, De Marigny is in Havana, Cuba. His faithful wife, Nancy, Sir Harry's eldest daughter, recently has been in the United States attempting to win her husband's admission into that country.

Lions to Present Eye-Tester Monday

Ernest V. Cooke, president of the Arlington Lions Club, will make the formal presentation of the Keystone Tele-binocular being donated to the Arlington County School Board by the local club, at 12:30 p. m. on Monday at the James Monroe School on Key boulevard. The gift will be accepted for the schools by Fletcher Kemp, superintendent.

The instrument will be taken from school to school so that every child's eyes can be thoroughly tested and parents advised of the findings and recommendations made as to any necessary treatments.

Hillandale Firemen To Hold Benefit Today

Articles suitable for Christmas gifts will be featured at a bazaar sponsored by the Auxiliary to the Hillandale Volunteer Fire Department, today from 3 to 9 p. m. at the home of Mrs. Clyde Linton, Overloog dr. and New Hampshire ave., Hillandale, Md. Proceeds raised will go toward the building fund of the fire department.

The Washington Merry-Go-Round

By Drew Pearson

ON ONE OF THE LAST days of the campaign, Vice President Wallace walked several miles through the streets of politically important Harlem with Negro Congressional Candidate Adam Clayton Powell, jr. Thousands of Negroes crowded the line of march, looked down from windows, cheered Wallace, who has fought their battles.

Wallace continued to walk through the black-lined streets for 50 city blocks. Remarked Powell: "This walk, Mr. Vice President, is picking up 50,000 votes for Roosevelt."

"If I thought that were true," countered Wallace, "I'd walk all the way to the Canadian border."

What Reward for Wallace?

After Wallace's speech in Madison Square Garden, where he stood alongside Senator Truman and urged Truman's election, Wallace got the following telegram from Roosevelt:

"If your prediction that I'll win by 100 electoral votes comes true, then I'll make my prediction of 60 million jobs come true, and don't forget that I'll have one important job for you."

This raises one question which intrigues a lot of people, including some very close to the White House—what reward will the President give to the Vice President, who was definitely squeezed out at Chicago on FDR's own command, but who came through without rancor and, in a 30,000-mile barnstorming trip, sometimes making 20 brief speeches a day, pulled votes for the man who didn't want him.

Wallace could have back his old job as Secretary of Agriculture in a minute, if he wanted it. But he has indicated to friends that he doesn't want it. Also, friends say he is not going to be satisfied with being Ambassador to China or with some other "Siberian" assignment.

The President, on the other hand, is profoundly grateful and wants to give Wallace real recognition. If Cordell Hull should resign as Secretary of State, Henry, now recognized as a first-hand specialist on China, Russia and Latin America, would have first call on the job.

NOTE—At Bethesda Naval Hospital, 73-year-old Secretary Hull's health is not considered good, though he's in no immediate danger. He had to take three months off from the State Department last year, six months off the year before. Hull has one great ambition, extremely dear to his heart—to finish the Dumbarton Oaks peace machinery. This is now virtually complete, after which Hull may step aside.

'New York Rebuilt'

PILOTS OF THE AIR Transport Command assigned to fly important Nazi prisoners from Europe to the USA report that the attitude of the prisoners varies from silent and resentful to openly glad and relieved. Invariably, American Army food is a constant source of astonishment—even to high Nazi officers.

One thing that usually happens as they fly over New York is a remark from the prisoners: "Remarkably good engineers you have in this country."

The pilots agree, remark that New York is a miracle city. Next word from the Germans is: "It is amazing how they could rebuild the city so quickly."

Almost without exception, ATC pilots say, the Nazis have swallowed the Goebbels line that New York and other American cities were long ago reduced to rubble by Nazi bombs. And almost without exception, they sit in disillusioned silence for the last lap of the trip—from New York to Washington.

Were Kicked Out, But Helped

WHEN YOU CALL the roll of those who helped reelect Roosevelt, you can't escape one outstanding conclusion: Men he kicked out or around contributed a lion's share to his victory.

The professional politicians, with the exception of Mayor Ed Kelly of Chicago, didn't help too much. Likable, energetic Bob Hannegan of Missouri was no great beacon tower. Actually the President himself, as usual, was his own best campaigner. He carried the chief load. But second to him, here is a roll call of the ex's and kick-arounds who really went down the line for the man who kicked them:

Leon Henderson—kicked out as OPA Administrator, but organized the Independent Roosevelt Committee, raised thousands of dollars.

Donald Nelson—Kicked out as War Production Board chairman, but made an effective radio speech, worked hard backstage for FDR.

Secretary of the Interior Ickes—Those close-up to the Cabinet know how many times FDR has given the cold shoulder to various Ickes projects; has sided with palace favorite Harry Hopkins in the bitter Hopkins-Ickes rivalry. Yet Ickes was the President's main Cabinet speechmaker, hurled pointed barbs which the White House couldn't but definitely wanted hurled.

Bob Nathan—Eased out of the War Production Board because General Somervell and the brass hats didn't like him. He worked with Henderson on the Independent Committee for Roosevelt, raised thousands of dollars.

Sidney Hillman—Fired from the Office of Production Management without warning by FDR. He registered more voters—and got them out on election day—than any other man in the U. S. A. A lot of people, including Hannegan, looked upon Hillman with mixed feelings, but without Hillman's stirring up of the vote, FDR might not have remained in the White House.

Vice President Wallace—Ousted for renomination, but went down the line as noted above.

What Roosevelt Owes Us

ONE OF THOSE WHO worked hard for Roosevelt behind the scenes remarked after it was all over:

"I've gone down the line in 1936, in 1940 and in 1944. This time I want to be paid off. And I want just one thing," he continued. "I want Roosevelt to begin now to build up some real men capable of taking over his mantle. He owes that to us by this time.

"Also, I want to see a strong Liberal - Democratic - Republican organization built up which can really take over the job of winning the peace. Roosevelt owes us that, too. That's the only pay I want, but I think I and a lot of others are entitled to it."

Army Rules Dodd Died Accidentally In Fall Into Lake

Lieut. Daniel Dodd, Chevy Chase, Md., whose body was found in Shields Lake, Richmond, Va., October 11, was accidentally killed when he fell into the water, the Army board of inquiry studying the case reported yesterday.

The board declared that the 33-year-old veteran of overseas service, son of Mr. Sadie O'Connor Dodd, 4705 Morgan dr., Bradley Hills, Md., died in the line of duty. According to the report made by Maj. R. G. Gillian, provost marshal of Virginia, who headed the board, Lieutenant Dodd accidentally fell into the lake between 7:30 and 11:30 p. m. October 10. His body was discovered about 9 a. m. October 11 by a State Highway Department employe who had gone to the lake to fish.

Heads Canteen Corps

Mrs. Carter B. Magruder, chairman of Volunteer Special Services for the Arlington County Chapter, American Red Cross, has announced the appointment of Mrs. W. H. Woodward as chairman of the Canteen Corps to fill the unexpired term of Mrs. W. B. Turney, resigned.

Grin and Bear It

By Lichty

"Of course if you and the kids don't like it, you can always put it in your husband's lunch!"

The Federal Diary

By Jerry Kluttz

West Offered Recognition In Top Washington Post

The two men who have been offered seats on the Surplus Property Disposal Board—and apparently they'll accept them—are James Shepherd and Sam H. Husbands. Shepherd is a Los Angeles attorney and a Roosevelt supporter. For a long time the Administration has been trying to give a Westerner a top Washington job. The Administration would like to make another Westerner the Assistant Secretary of the Navy. Secretary Forrestal refused to take the men from that part of the country who have been proposed by the White House and the President has turned down his recommendations. That's why the job hasn't been filled. Husbands is a member of the Reconstruction Finance Corporation and he is chief of Defense Plants Corporation, which constructed many war plants. The President yesterday told his press conference that appointments to the board had been held up because he hadn't been able to agree on the third member.

KLUTTZ

A State Department official—a Republican—complained because he had to walk up the stairs yesterday morning. The elevator operators were out greeting FDR . . . Representative Lea of California gave away American flags to school kids along the parade route to wave to FDR . . . Up to noon yesterday, the President had been congratulated personally on his fourth term victory by many people, Democrats and Republicans alike, but not Tom Dewey. This hasn't made the President feel any kindlier toward his most recent GOP opponent . . . One happy outcome of Tuesday's balloting undoubtedly will be the end of the Dies Committee. Another vocal member, Representative Busbey of Illinois, was knocked off, making four in all. The committee will be placed in more stable hands if it is recreated. And the committee investigating the FCC isn't likely to be continued by the new Congress.

Panama Canal employes who joined the throng to greet the President yesterday were called in and bawled out. However, most of the agencies released their employes for the historic occasion. Two exceptions were the Government Printing Office and the Pentagon. Pentagon employes faced an impossible transportation problem. That's why they were'nt excused . . . A Democratic Congressman suggests the Republicans will now vote unemployment compensation for Federal workers, including themselves, since a good many were voted out of jobs. It's highly likely thta the Administration will ask the Congress to reconsider unemployment compensation for Federal workers. The matter should have bene taken out of politics, since it was supported in the campaign by both Roosevelt and Dewey.

Late election returns show additional casualties on the House Civil Service Committee. Representative Tom Scanlon (D., Pa.), the sponsor of the Scanlon resolution that would set up a war labor board to fix salaries for white-collar workers in Government, apparently has been defeated. Yesterday he was far behind by more than 3000 votes, with soldier ballots yet to be cuonted. The United Federal Workers are solidly behind the Scanlon resolution and a few months ago Congress was presented with a bundle of petitions signed by thousands of employes urging its passage. The committee lost an extremely able member when a recount showed that Representative Richard Gale, (R., Minn.) had been defeated. Gale is a liebral Republican and he had plans for a thorough-going reorganization of Civil Service.

Other committee members who won't be around after January 1 are Representative Klein of New York, a staunch advocate of pay raises for employes; Representative Stanley of the same State, who pushed for hearings on the Scanlon resolution; Representative Carson of Ohio, and Representative Praeht of Pennsylvania. But their losses will be offset somewhat by the election from Connecticut of Mrs. Chase Going Woodhouse, who is interested in women who make a career of Government, and several more who favor Civil Service . . . Panama Canal employes still haven't been given this year's efficiency ratings. The ratings should have been made in May . . . Someone wrote to the White House the other day demanding one of those 60 million "Government" jobs which the writer said the President promised in his Chicago speech . . . At the War Production Board, the resignation of Vice Chairman William Batt is again rumored. Batt, it's said, wanted to be appointed in charge of the disposal of surplus war properties to foreign countries. He isn't expected to get the job.

Two New Teachers

Manassas, Va., Nov. 10.—The Prince William County School Board has appointed two additional teachers to the faculty of the Manassas and Occoquan schools. Miss Lucy Johnson has been employed as sixth grade teacher at the Bennett School, Manassas, and Mrs. Louise Crummitt is the new first grade teacher at the Occoquan School.

31 Maryland Men Reported Lost in Action

By the Associated Press

The names of 31 Maryland soldiers killed in action were included yesterday in a list released by the War Department. The Marylanders included:

Pvt. Charles R. Beavers, husband of Mrs. Chellie Bears, Route 2, Laurel.

Sergt. Everett T. Brittingham, jr., son of Mrs. Bernice M. Brittingham, Westover.

Tech. Fifth Grade George Butt, husband of Mrs. George B. Butt, Raspeburg.

Pvt. Henry Cassetta, husband of Mrs. Mary Sue Cassetta, Cooksville.

Pfc. Merle O. Crampton, son of Mrs. Reba Crampton, Fair Play.

Pvt. Henry O. Glynn, son of Henry T. Glynn, 4212 Thirty-first st., Mount Rainier.

Pvt. Earl M. Guessford, son of Mrs. Billie L. Guessford, Hagerstown.

Pfc. Joseph E. Hill, husband of Mrs. Louise Hill of Mechanicsville.

Staff Sergt. Robert T. Houck, husband of Mrs. Mildred R. Houck, Reisterstown.

Pvt. Harry R. Landers, son of Mrs. Ida Landers, Hancock.

Pfc. George H. Lewis, son of Mrs. Carrie Davis, Salisbury.

Tech. Sergt. Philip W. Little, son of Mrs. Sarah Little, Whiteford.

Staff Sergt. Thomas J. Owens, jr., son of Mrs. Marie B. Owens, Leonardtown.

Staff Sergt. Joseph C. Peer, son of Mrs. Mary Peer, Hagerstown.

Pfc. Odie A. Savage, son of Mrs. Alice Savage, Friendsville.

Pfc. Earlston F. Shafer, husband of Mrs. Evelyn L. Shafer, Woodsboro.

Pvt. Henry Wisenborne, husband of Mrs. Winifred A. Weisenborne, Eckhart Mines.

Master Sergt. Coulbourn S. Wilson, son of Mrs. Lida E. Wilson, Pocomoke City.

Virginia Dead Listed

Forty-two Virginia soldiers are included in an additional casualty list of men killed in action. Those with northern Virginia kin include:

Pvt. Archie B. Campbell, mother, Mrs. Katie Campbell, Warrenton.

Pfc. Edward E. Casarotti, wife, Mrs. Vivian Casarotti, Front Royal.

Tech. Sergt. George H. Clarke, mother, Mrs. Lola A. Clarke, Staunton.

Sergt. Garland W. Davidson, mother, Mrs. Nellie Davidson, Vienna.

Pfc. Ray W. Landes, mother, Mrs. Martha Landes, Harrisonburg.

Lieut. Garnett E. Mason, father, Edwin G. Mason, Fredericksburg.

Pvt. Robert P. Motley, father, Robert Motley, Sparta.

Sergt. Thomas E. Riley, sister, Mrs. Elizabeth R. Frye, Lovettsville.

Staff Sergt. Ernest G. Roles, mother, Mrs. Lucy Roles, Stafford.

Pfc. Ernest R. Shiflett, mother, Mrs. Ella Virginia Shiflett, McGaheysville.

Corpl. Thomas H. Spears, mother, Mrs. Dorothy V. Spears, (414 North Henry st.) Alexandria.

Pfc. Thurman Wright, wife, Mrs. Jennie Wright, Fredericksburg.

Manassas P-TA Lists Chairmen

Manassas, Va., Nov. 10 (Spl.).—The ManassasParent-Teacher Association announces the appointment of the following committee chairmen for the year: Mrs. M. S. Burchard, hospitality; Mrs. Dudley Martin, publicity; Mrs. C. R. C. Johnson, library; Mrs. Richard C. Haydon, book shelf; Miss Eugenia Osborun, civic; Mrs. A. O. Beane, recreation; Mrs. Earl Hurst, membership and attendance; Mrs. A. L. Pence, health; Mrs. Leslie Bourne, program; Mrs. R. E. Daffan; budget and finance.

Mrs. L. L. Lonas, president, reports that 244 members were obtained in the recent membership drive. The prize for the room enrolling the largest number of new members has been awarded the sixth grade taught by Miss Frances Johnson.

Methodist Students Open Session Today

Charlottesville, Va., Nov. 10 (Spl.).—The Methodist Student Movement in Virginia will sponsor a conference to be held tomorrow and Sunday at Fredericksburg. The sessions will be held in the Methodist Church and the hostess group will be the Wesley Foundation of Mary Washington College, of which Miss Barbara Buckham is president.

The speaker at the opening session tomorrow afternoon will be Miss Mary Miller of Wilson Inn, Richmond, who will speak on the activities of the deaconesses in Virginia, and Dr. Henry Lee Robison of Richmond, director of religious work in State institutions, will lead a discussion on that activity.

At the night session Dr. C. Fred Williams, pastor of the First Methodist Church, Charlottesville, will lead a discussion on World Order, and Mr. and Mrs. Philip Han of Seoul, Korea, will speak on "Opportunities for Service." Miss Nancy Hale of the physical education department of Lane High School Charlottesville, will lead the recreation.

100 Chickens Stolen From Maryland Farm

Frederick, Md., Nov. 10 (Spl.).—Approximately 100 chickens were stolen from the farm of John Zimmerman, near this city, he reported to Sheriff Horace Alexander today. Zimmerman said the thieves decapitated about 60 of the chickens and blood from the fowls was traced a half-mile away to the Jefferson Highway where the trail ended. The thieves apparently used a truck or automobile in making a getaway.

Culpeper Marine Honored

U. S. Marine Corps Photo

GETS PURPLE HEART—Sergt. James F. Moser, jr., of Culpeper, Va., receives the Purple Heart from Col. Joseph F. Hankins at a base in the South Pacific. Sergeant Moser, a Marine combat correspondent, was wounded by shrapnel in the first hours of the invasion of Guam

State Board Names Architects For Mental Hospital Projects

Williamsburg, Va., Nov. 10 (AP).—The State Hospital Board has approved the recommendations made by the general State building committee as to selection of architects for capital outlay construction and engineering work at Virginia mental institutions, a spokesman for the board said today.

The board adopted the building committee's recommendations with only one exception. This was the substitution of Carl A. Lindgren, jr., of Norfolk, as associate architect on the Eastern State Hospital transfer from Williamsburg to Dunbar. Rudolph, Cooke & Van Leeuwen, of Norfolk, were approved as principal architects.

The recommendations of the committee with reference to work of the State Hospital Board were:

Central State Hospital, total architectural work $552,500 principar architects, Baskerville & Son, Richmond; no associate architects; engineering work, total cost $58,100 Wiley & Wilson, Lynchburg (refrigeration), and Henry W. Roberts, Richmond (water plants).

Petersburg State Colony—Total engineering work cost undetermined, principal architect Merrill C. Lee, Richmond (structures), and Hinnant & Smith, Lynchburg, associates; principal engineers for the work relative to structure, Wiley & Wilson, Lynchburg.

Eastern State Hospital—Total architectural work, $3,334,580; princpial architect, Rudolph, Cooke & Van Leeuwen, Norfolk; associate architects, Lieut. Joseph M. Wells and Carl A. Lindgren, jr., Norfolk, and Williams, Colle & Pipino, Newport News; consultant, L. Schultze and association, New York.

Southwestern State Hospital—Total architectural work, $292,784; principal architect, Eubank & Caldwell, Roanoke; no associate architects; engineering work, Wiley & Wilson, Lynchburg; no associates.

Western State Hospital, architectural work $1,250,000—principal architect, Marcellus Wright and Son, Richmond; associates, Merrill C. Lee, Richmond, and Collins, Craig and Hurt, Staunton; engineering work, total cost unestimated, principal engineers, Wiley and Wilson, Lynchburg, associates, Henry W. Roberts, Richmond.

Dejarnette State Sanatorium, architectural work, $100,000 principal architect Eubank and Caldwell, Roanoke, associate, Smithey and Boynton, Roanoke; engineering work, total cost unestimated, principal engineer, Wiley and Wilson, Lynchburg, no associate engineers.

Lynchburg state colony, total architectural work $787,750—principal architects Pendleton S. Clarke, Lynchburg, (remodeling and dormitory buildings), Associate C. O. Pearson, jr., Radford; additional farm buildings, S. S. Johnson, Lynchburg; no associate; engineering work, totaling $23,500, Wiley and Wilson, Lynchburg; no associate.

Total cost of capital outlay for each institution will be:

Central State Hospital, $810,600; Petersburg State Colony, $200,000; Eastern State Hospital, $334,580; Southwestern State Hospital, $415,193; Western State Hospital, $1,250,000; Dejarnette State Sanatorium, $100,000; Lynchburg State State Colony, $811,250.

Farmer Rescues Deer In Fight With Bull

Frederick, Md., Nov. 10 (Spl.).—A four-point buck deer escaped being gored to death by an enraged bull in a fight between the two on the farm of Courtney Wiles, near Frederick Junction. Howard Wagner, a Baltimore and Ohio Railroad trackman, said the bull attempted to gore the deer which had its hind foot caught in a fence wire. Wagner said he beat the bull off with a stick and then freed the deer's hoof. The buck circled the field several times before clearing a fence and heading northward along the Monocacy River.

D. C. Pastor to Aid Rites

Berryville, Va., Nov. 10.—Dr. Gaye L. McGlothlen, pastor of the Brookland Baptist Church, Washington, will assist Dr. L. A. Parker to conduct special services at the Berryville Baptist Church from November 12 to 19 it was announced today by the local pastor.

Va. Industrial Accidents Off 55% in Month

Richmond, Va., Nov. 10 (AP).—Only 12,339 industrial accidents were reported during October, a 55 per cent decrease from the same month a year ago, a State Industrial Commission report revealed today.

The October report included 15 fatal accidents. Five of the number in coal mining, two in quarry work, three in miscellaneous classifications and one each in agriculture, shipbuilding, roadbuilding, public utilities and commercial operations.

Fifty-two occupational disease cases were reported during the month under the State's new occupational disease law. These included 21 cases of dermatitis, 14 of the number in manufacturing industries; 12 cases of infection or inflammation; four of strain; three of conjunctivitis; two of systemic poisoning; one of silicosis in coal mining and one of tenosynovitis, an inflammation of the fluid secreting sheath of a tendon.

The commission approved agreements and issued awards for payment of compensation in 1295 cases last month.

Washington College To Acquire 'The Abbey'

Chestertown, Md., Nov. 10 (AP).—Plans for the purchase and presentation of the eighteenth-century Ringgold-Pearce house, historically known as "The Abbey" to Washington College were being completed today by a group of friends of the institution.

George Washington was entertained in the house, built before the Revolutionary War, and at one time it was the residence of U. S. Senator James Alfred Pearce, father of the Maryland Jurist James Alfred Pearce, jr. It became famous as the home of Thomas Ringgold, one of Maryland's great merchant princes of later colonial days.

Workers Vote for Union

Frederick, Md., Nov. 10.—Employes of the Ox Fibre Brush Company, this city's largest industry, voted to be represented in collective bargaining by the Congress of Industrial Organizations. The CIO union received 227 to 67 for no union and two for the American Federation of Labor. The result has been certified by the NLRB.

Armistice Day Observance Set In 2-State Area

Richmond, Va., Nov. 10 (AP).—The Virginia State Conservation Commission will sponsor an Armistice Day program from the Virginia War Memorial carillon in Byrd Park here at 11 a. m. tomorrow.

The 15-minute musical program which will pay tribute to Virginians who fell in battle will be broadcast by WRNL of Richmond, WLVA, Lynchburg; WBTM, Danville; WOPI, Bristol, and WSCA, Harrisonburg, from 11 to 11:15. WTAR, Norfolk, will carry the program in a delayed broadcast at 1 p. m.

Sunday Rites for Army

Baltimore, Nov. 10 (AP).—Sunday, November 12, will be a memorial day in the Third Service Command by designation of Maj. Gen. Philip Hayes, commanding general of the area, which includes Maryland, Pennsylvania and Virginia.

The memory of war casualties whose families reside in the command area will be honored at ceremonies at military installations in the three States and the War Memorial Building in Baltimore.

Elkton to Have Parade

Elkton, Md., Nov. 10 (AP).—An Armistice Day parade, displaying some of the newest war weapons from Aberdeen Proving Ground, will open the ceremonies at the dedication of a war memorial to Elkton's service men and women November 11.

A contingent of Wacs, under the command of Capt. Susan Blake, commanding officer of the AC detachment, will march. The principal speaker at the ceremonies will be Maj. Gen. Julian Smith, a native of Elkton.

Leesburg to Hear Pastor

Leesburg, Va., Nov. 10.—The Rev. J. Shenton Lodge, Leesburg Methodist pastor, will be the speaker at the Armistice Day ceremony tomorrow on the courthouse lawn. The exercises will be held under the auspices of Loudoun Post, American Legion. Members of the organization will assemble at 10:30 o'clock. A wreath to the memory of soldier dead will be placed on the World War Monument in the courthouse square.

Leonardtown Program Set

Leonardtown, Md., Nov. 10 (AP).—Comdr. Paul H. Ramsey will be the speaker at the Armistice Day celebration to be held in the city park tomorrow. Students from St. Mary's Female Seminary, St. Mary's City, of St. Mary's Academy, Leonardtown, and Charlotte Hall Military Academy will participate in the program, which is under the sponsorship of American Legion Post, St. Mary's No. 54.

Sanatorium Cost To State Put at $804 a Patient

Richmond, Va., Nov. 10 (AP).—The operation and maintenance of the Blue Ridge Sanatorium during the past fiscal year ended June 30 cost the State an average of $804.29 per patient, L. McCarthy Downs, State auditor reported to Governor Darden in his annual audit.

Downs reported that the institution had a daily patient average of 321.71 during the year and spent $172,691.76 of its support fund appropriation of $181,100. The income for maintenance and operation from all sources, he stated, was $320,063.68.

Fiscal authorities pointed out that th eincreased per capita cost indicated by the auditor's report was due to several factors. Among them increases in the basic salaries of employes of the sanatorium, higher food costs and the payment of a salary bonus to employes since the beginning of the war.

Pastor Considers Call

Charles Town, W. Va., Nov. 10 (AP).—The Rev. Denver J. Davis, pastor of the First Baptist Church of Charles Town, considered today a call from Richmond, Va.

Livestock and Produce

Baltimore Livestock

Baltimore, Nov. 10 (AP) (WFA Office of Distribution).—CATTLE—Receipts, 225; few cleanup deals steady with Thursday; scarce; good common and medium heifers, 9.50@11.00; medium beef cows, 10.50@11.00; cutter and common, 6.50@10.00; canners, 4.50@6.00; top sausage bulls, 11.00; bulk 8.00@10.50.

CALVES—Receipts, 25; nominally steady; good and choice 120 to 250 lb. vealers, 15.50 to mainly 16.00; common and medium, 9.50@14.50; culls around 8.00, with extreme lightweights down to 5.00; medium and good 300 to 450 lb. slaughter calves, 10.00@13.50; cull and common, 6.00@9.50.

HOGS—Receipts, 450; fairly active; steady with Thursday; practical top 14.85; unchanged.

SHEEP—Receipts, 25; nominally steady; good and choice wooled lambs quotable 14.00@14.50; common and medium, 9.00@12.00; culls around 7.00; choice lightweight slaughter ewes 5.50 down.

POULTRY—Market very firm; receipts very light, demand exceeds supply. Quotations unchanged.

Richmond Markets

Richmond, Va., Nov. 10 (AP) (USDA).—Prices represent sales on wholesale market:

WHITE POTATOES (new)—Receipts heavy, market strong; 100-lb. sacks, New York and Maine, 3.25@3.50.

CABBAGE—Receipts heavy, market steady; 50-lb. sacks, Virginia and New York, mostly fair quality, 1.50@1.75.

APPLES—Receipts heavy; various varieties, small and 1¾-inch sizes, no demand; 2½-3½ inches and up, 1.50@2.00, some few higher; 2½ inches up, 2.50@3.00.

TOMATOES—Receipts light, market strong; California, 4.00@5.00, some higher.

EGGS (prices paid net to producers, f.o.b. Richmond)—Receipts light, market firm; Federal-State grading stations, whites and browns, U. S. grade A large, 33@36; U. S. grade A medium, 48@50; U. S. grade A small, 32; U. S. grade B large, 43@45; U. S. grade B medium, 33@35; U. S. grade C large, 35; pullets, 32; nearby ungraded current receipts, whites and mixed colors, 38@40, according to weight.

LIVE POULTRY (prices paid net to producers, f.o.b. Richmond)—Receipts of chickens light, hens moderate; market steady; broilers, fryers and roasters, 28½; colored hens, 34@35; Leghorns, 18@19; old roosters, 16.

HOGS—Receipts, 850; market steady with Thursday; 180-240 lb. grain-fed hogs, 14.25; 100-120 lbs., 11.00; 120-140 lbs., 12.25; 140-160 lbs., 13.50; 160-180 lbs., 14.10; 240-270 lbs., 13.85; 270-300 lbs., 12.25; 300-330 lbs., 13.10; weights 330 lbs. up, 12.85; good sows under 350 lbs., 12.50; 350-500 lbs., 12.00; over 500 lbs., 11.35; good stags, 8.25.

CATTLE—Sales early in the week of good grass steers brought 14.00@14.50; some few higher; medium to good, 11.00@14.00; common kinds selling 8.00@8.00; today's market is active with top dairy-type cows bringing 8.00 @9.00; medium to good, 6.50@8.00; common grades, 4.50@6.00; shelly kinds, 3.50@4.00; good butcher bulls sell 8.50@9.50; sausage bulls, according to size and quality, 6.00@8.00; good and choice vealers, 14, 13.50@14.00; medium grades, 11.00@13.50; common calves, 8.00@10.00; top lambs bring 13.50; medium to good, 12.00@13.00; lower grades at 9.00, and hard to sell.

Chicago Livestock

Chicago, Nov. 10 (AP) (WFA)—SALABLE HOGS—Receipts, 7000; total 16,000; market active, 5 to mostly 10 cents higher on 240 lbs. down; steady on heavier weights and sows; good and choice, 190 to 270 lbs., 14.40@14.50; top, 14.50 paid freely for 200 to 240 lbs.; and choice 150 to 180 lbs., 13.75@14.35; good and choice hogs over 270 lbs. and virtually all sows at 14.00 ceiling; complete early clearance.

SALABLE CATTLE—Receipts, 1500; total 2300; salable calves, 600; total 900; strictly good and choice fed steers and yearlings strong, very active; top, 18.25 on 1194-lb. averages; several lots 16.75@17.75; common and medium grades steady; all other classes steady with clearance broad; choice heifers absent; most canner and cutter cows, 6.25@7.00; good beef cows to 12.50; canner and common cattle, all grades, fully steady; stock cattle steady at 11.00@13.50; vealers unchanged at 15.00 down.

SALABLE SHEEP—Receipts, 1500; total 7500; active; native lambs strong to 25 cents higher; yearlings absent; older classes fully steady; good and choice native lambs 14.40@14.50; common sortouts, 11.50 down; load good and choice Dakota ewes with fall shorn pelts, 5.75 straight; common to good Montana ewes, 4.25@5.65; spring native ewes 5.75 down.

Mrs. M'Cormick Rites Are Held In Berryville

Berryville, Va., Nov. 10 (Spl.)—Funeral services were conducted this afternoon from the Grace Episcopal Church for Mrs. Lucy Ware McCormick, socially prominent matron, who died at her home here Wednesday. She was 78.

A great-granddaughter of Nellie Custis, she was born August 26, 1866, at Audley Farm in Clarke County. Her father, the late Edward Park Custis Lewis was at one time Minister to Portugal.

She was the widow of Charles T. A. McCormick who for a number of years was engaged in business in Havana, Cuba. An only child, Charles A. McCormick, jr., was killed in action in World War I.

S. T. Mullinix

Frederick, Md., Nov. 10.—Funeral services will be held Saturday afternoon for Sandy T. Mullinix, 75, former sheriff of Howard County, and a well-known retired farmer of Long Corner, who died Wednesday. Mr. Mullinix represented Howard County in the Maryland House of Delegates from 1927 to 1929 and was one of the organizers of the Howard County Farm Bureau Federation. Two sons, Roby H. Mullinix, at home; Earl D. Mullinix, Baltimore, and a daughter, Mrs. Linda R. Hardy, Baltimore, survive in addition to three brothers and two sisters.

Mrs. Bessie Stone

Fredericksburg, Va., Nov. 10.—Mrs. Bessie Stone, wife of C. W. Stone, died at her home in Stafford County yesterday. Surviving also are a daughter, Mrs. Lois Bourne, of Stafford; a son, Cearroll Stone, of Clinton; two sisters, Mrs. Nellie Brusso and Mrs. Mable Bass, of Richmond; three brothers, Eddie, Tasco and Elmer Smith, of Fredericksburg, and five grandchildren. Funeral services wil be held Sunday at 1:30 p. m. at New Hope Church.

William Heflin

Fredericksburg, Va., Nov. 10.—Funeral services were conducted at Grace Church today for William Heflin, 55, who died at his home in Fauquier County Wednesday following a long illness. Surviving are his mother, Mrs. Eugenie Heflin Ryan; three brothers, Henry, Richard and Claude Heflin, Fauquier County, and two sisters, Mrs. Ida Cooper and Mrs. Jane Cooper, Stafford County.

Mrs. Mary R. Woodward

Fredericksburg, Va., Nov. 10.—Final rites for Mrs. Mary R. Woodward, 49, of Stafford County, who died Wednesday at University of Virginia Hospital, Charlottesville, will be held at Regester Chapel, Stafford, Sunday at 3:30 p. m. Surviving are her husband, French E. Woodward; two daughters, Mrs. Eula Bushong and Miss Roberta Woodward, both of Stafford, and two sons, Corpl. Howard G. Woodward, who is serving with the Army in the Southwest Pacific, and Tech. Sergt. Weldon Woodward, with the Army in France.

Tidewater CIO Criticizes Byrd, Pledges Battle

Norfolk, Va., Nov. 10 (AP).—The Tidewater CIO Council last night adopted resolutions scoring Senator Byrd (D., Va.) and making the Political Action Committee permanent. Support was also pledged to Representative-elect Ralph M. Daughton.

In its resolution pertaining to the Virginia Senator, the council asserted he had failed to execute the mandates expressed by voters of the State, failed "to support the Commander in Chief of the United States and his party in time of war," and had placed "personal motives and ambitions above the best interests of the citizens of Virginia by repeated hostile acts toward the President and failing to support the 1944 nominee of the Democratic Party for President of the United States."

The council pledged itself to efforts to "remove from the United States Congress in 1946 Senator Byrd," calling on affiliated unions to join "in this patriotic undertaking."

Shenandoah to Send Blood Donors to Clinic

Winchester, Va., Nov. 10 (Spl.)—Officials in charge of the tenth blood donor clinic here next Wednesday, Thursday and Friday have been advised that volunteers from Shenandoah County will again assist in meeting the local quota.

Miss Jessie Smooth, of Woodstock, has asked that 98 volunteers from Woodstock, New Market, Strasburg, Edinburg and Mt. Jackson be given appointments at some time during the three-day clinic. Miss Smooth is chairman of the Shenandoah County Red Cross chapter's blood donor service.

Will Extend Power Lanes

Richmond, Va., Nov. 10 (AP).—The State Corporation Commission today authorized the Mecklenburg Electric Cooperative of Boydton to extend its rural electrification service to an estimated 175 additional consumers and to issue up to 500 additional membership certificates at $5 each.

Va. Ballots Reach 388,824 Record

Eighth District Leads In Turnout With 56,784 Voters

Richmond, Va., Nov. 10 (AP).—Complete unofficial returns from Tuesday's election today gave Roosevelt 241,907 votes to 146,917 for Dewey, a Roosevelt plurality of 94,990.

The record total of 388,824 votes for the major party candidates was 44,000 above the total in 1940 and exceeded the predictions of all Virginia politicians by at least 10,000 votes.

Roosevelt's total was over 6000 above his 1940 total, while Dewey received 37,000 more than did Willkie four years ago. It was the largest Democratic vote in history for a candidate with major party opposition, and the largest Republican vote with the exception of the 164,000 cast for Hoover in 1928, when the State went Republican for the first time since Reconstruction.

The vote by congressional districts:

	Roosevelt.	Dewey.	Total.
First	21,444	10,138	31,582
Second	31,616	10,462	42,078
Third	32,120	12,455	46,575
Fourth	18,336	5,312	23,648
Fifth	22,911	13,861	36,772
Sixth	27,566	19,786	47,352
Seventh	23,091	21,685	44,776
Eighth	30,187	26,597	56,784
Ninth	34,604	26,588	61,192

The "Fighting Ninth" District failed for the first time in many years to cast the largest Republican vote. The Eighth District, which replaced the Ninth as the district with the largest Republican vote, also threatened the Ninth's position as Virginia's heaviest voting area. Arlington County, in the Eighth, has forged to the front as the county casting the largest vote, with a total of more than 15,000.

The vote for the nine Virginia Congressmen:

First—160 of 161 precincts, Bland (D.), 23,151; Johnson (R.), 5346.

Second—134 of 134 precincts, Daughton (D.), 21,300; Woodward (R.), 9278; Shafer (Ind.), 6283.

Third—No contest.

Fourth—No contest.

Fifth—219 of 236 precincts—Burch (D.), 22,531; Carwille (Ind.), 6030.

Sixth—187 of 187 precincts—Woodrum (D.), 30,844; Strickler (R.), 13,896; Wilkes (Soc.), 163.

Seventh—254 of 254 precincts—Robertson (D.), 25,364; Earman (R.), 16,771.

Eighth—209 of 217 precincts, Smith (D.), 30,083; Murray (In. D.), 10,953; Michael (In. R.), 8832; Robb (Soc.), 671.

Ninth—349 of 249 precincts, Flannagan (D.), 33,957; Lincoln (R.), 25,860.

Roosevelt Increases Maryland Lead on Absentee Votes

Baltimore, Nov. 10 (AP).—The Maryland absentee service vote went to President Roosevelt in Tuesday's general election on the basis of complete official returns from 18 of the State's 23 counties received here today.

The absentee vote is being counted in several other counties today, but it may be several days before the complete tabulation is ready. In Baltimore City, where there was an estimated 20,000 service votes to be counted, election officials said the count might not be completed for 10 days or two weeks.

Only Baltimore city and county and Garrett, Howard, Montgomery and Queen Anne's counties had failed to report the absentee ballots as of 11 a. m. today, and the Queen Anne's and Garrett totals were expected late today.

War Ballot Results

The soldier vote totals to date included:

Roosevelt, 5970; Governor Dewey, 4466, a majority of 1504 for the President.

United States Senator Millard E. Tydings, Democrat, received a huge service vote majority over his Republican opponent, Blanchard Randall, jr. The 18-county total gave Tydings 7787 votes to 2296 for Randall.

With Queen Anne County the only one missing from the Eastern Shore, the First Congressional District service vote added 513 ballots to the lead of former State Senator Dudley G. Roe. The absentee total for eight of the nine counties in the district gave Roe 1330 to 817 for State Senator Wilmer Fell Davis, the Republican nominee.

Unofficial complete civilian returns in Tuesday's balloting had given Roe a 424-vote lead, and added to the service lead, assures Roe the first congressional seat in the new Congress convening in January, since Queen Annes is Roe's home county and it gave him a large majority in the civilian count.

Tydings Carries All

Senator Tydings carried every one of the 18 counties reporting the service vote.

With three of the five counties in the Sixth Congressional District reporting the official service vote, the absentee total for Representative J. Glenn Beall was 1821 to 1315 for his Democratic opponent, Daniel F. McMullen, Cumberland attorney and publisher. The unofficial civilian count had given Beall 60,142 and McMullen 42,930. Service votes from Montgomery and Garrett Counties are being tabulated today.

Five counties in the Fifth Congressional District gave Representative Lansdale G. Sasscer, Democrat, 2588 service ballots and Pvt. C. Maurice Weidemeyer, his Republican opponent, 734. Service votes were not available yet from Howard County and a portion of Baltimore City that is included in the Fifth District. The unofficial civilian vote had given Sasscer 47,279 votes, and Weidemeyer 26,520.

Favor Court Plan

The official absentee service vote in 17 Maryland counties tabulated from Tuesday's general election indicated that the armed forces favored the constitutional amendment reorganizing the Court of Appeals.

The 17 counties showed 3653 votes for reorganization, and 724 against.

The unofficial count of civilian votes for 15 counties reporting and Baltimore City had given the proposal, better known as the Bond Plan, 86,364 votes for, and 41,817 against.

The Bond Plan amendment reduces the number of Court of Appeals judges from eight to five, and makes it possible for Baltimore City to have two jurists instead of one on the State's supreme bench.

It also permits the judges to handle only appeals duties, since they no longer must sit as Circuit Court judges, and permits the chief judge to assign Circuit Court judges to other judicial districts where there might be a heavy court docket.

Here is the complete official civilian total for 18 counties reporting the six amendments:

1. Redevelopment, for 23,820; against 24,556.
2. Church bequests, for repeal, 36,994; against 33,886.
3. Publications, for repeal, 27,209; against 22,793.
4. Court of Appeals reorganization, for 33,563; against 32,016.
5. State's attorneys salaries, for 27,076, against 25,114.
6. Assignment of judges, for 27,900; against 28,216.

New Officers Are Cautioned On Sincerity

Camp Lee, Va., Nov. 10—(AP)—"Your leadership must be actuated by sincerityaincerity in all dealings with your superiors, and a direct, simple honesty with you subordinates," Col. O. W. Humphries, commanding officer of the Richmond Army Services Forces Depot, told the 250 new officers graduated at the Camp Lee Quartermaster School today.

"Sincerity is especially important in an officer," he said. "The American soldier can sight a pose as far as he can see. Because he has to depend upon you, let your dealing with him stem from the best that is in your heart and the wisest that is in your head. Set an example for your men—the kind of example you yourself would like to follow when the chips are down and your very life depended upon the right sort of leadership."

Virginia graduates included: Bernard Berkow, 711 King st., Alexandria; Cullen F. Chew, Waynesboro.

Maryland graduates included: James E. Bond, 502 Lincoln ave., Takoma Park; Thomas F. Connell, Cumberland; Robert T. Moran, 602 Pickwick la., Chevy Chase.

District of Columbia graduates were: William T. Davies, 2700 "Q" st., Washington; John L. Dennis, Kearny st. ne., Washington; Alexander A. Dumas, 643 Columbia rd. nw., Washington; James C. Lurba, 2630 Everett st. nw., Washington.

Bishop Flint to Talk At Easton Conference

Easton, Md., Nov. 10 (AP).—Bishop Charles Wesley Flint of Washington will address a conference of ministers and religious leaders of Methodist churches, Easton district, of the Peninsula Annual Conference to be held here November 17.

Dr. J. Earle Cummings, district superintendent, will preside over the meeting which will be attended by ministers, delegates, lay leaders, and members of the Woman's Society of Christian Service.

Rail Authorized To Quit Summit Depot

Richmond, Va., Nov. 10 (AP).—The State Corporation Commission today authorized the Richmond, Fredericksburg & Potomac Railroad Co. to abandon its present station building at Summit, in Spotsylvania County, as of December 3.

It also ordered a hearing at 10 a. m. December 11 on a petition of the Chesapeake & Ohio Railway Co. for authority to dismantle its station building at Indian Rock, Botetcourt County.

Bus Kills Navy Worker

Norfolk, Va., Nov. 10 (AP).—Mrs. Edna Robbins, 21, of Broad Creek Village, died in a local hospital last night of injuries suffered yesterday afternoon when struck by a Navy workers' bus. She was employed at the Naval Base.

Thief Caught in Act By Concealed Officer

Frederick, Md., Nov. 10 (Spl.)—A Frederick city policeman, peering through a closet keyhole in a local apartment, today detected a man in the act of stealing jewelry from a box in a dressing table.

The policeman, Norman Dietz, immediately placed Frederick, iceman, under arrest on a charge of larceny. Dietz, said owner of the jewelry, Mrs. Roscoe Roderuck, suspected an iceman when some other pieces of jewelry were found missing and Dietz was assigned to the case. A short time before the iceman's scheduled arrival. Dietz concealed himself inside a clothes closet and trapped his suspect when he went into Mrs. Roderuck's bedroom after delivering ice.

7-lb Turnip in Va.

Luray, Va., Nov. 10.—Edwin Smith, 16-year-old son of Mr. and Mrs. Ernest Smith, believes he has grown the largest turnip this fall. It weighs 7¼ pounds.

BARNABY

By Crockett Johnson

Yes. You must have seen my Third Cousin Malachy, the family black sheep. We look a bit alike... He's handsome too, in a theatrical way...
But what's he up to? ... His presence bodes the neighborhood no good—
Is he a BAD Fairy, Mr. O'Malley? ...
Well, Malachy O'Malley is no Puritan, m'boy—
There he is—
Cousin!

Western Edges Wilson; Coolidge Triumphs

This Morning

—With Shirley Povich

New York, Nov. 10.—It could be that Navy softened up Notre Dame for Army tomorrow. That five-touchdown going-over the Midshipmen gave the Irish last week in Baltimore was pretty brutal. Navy doesn't leave a team like it found it. Those big Middies have lost two decisions, but they've been handing out a physical beating to the opposition all year.

POVICH

One of the Notre Dame scouts was commenting on it today, and he said, "I don't know if our boys can bounce back from that Baltimore game. Navy hit us awful hard. I scouted Navy against Georgia Tech and Penn, and Navy left its mark on those teams too.

The record substantiates him pretty well. Georgia Tech beat Navy, you remember, but Tech didn't gather any momentum with that victory. Apparently the Techmen haven't recovered yet from that rough afternoon against the big Navy boys. The following week Tech barely licked the Preflight team, and in its next game the still-weary Tech team took a beating from Duke in an upset.

Until Navy came along to knock off Penn, 26 to 0, the Quakers were supposed to be one of the East's football powers. A week later Penn apparently was still feeling the effects of that contest with Navy. Michigan came along and found that Penn team little more than a push-over in rolling up a big score.

The one place where Notre Dame needed help most this week, in its defense, the Irish got a break. Frank Syzmanski, last year's regular center, rejoined the team after getting a medical discharge from the Navy and Coach Ed McKeever is duly grateful for that.

It was Notre Dame's weakness in the line that made the Irish secondary defense look so pitiful against Navy last week. Dancewisz, Turlep and Kelly were so busy trying to plug the gaps in the Irish line that the secondary was vulnerable against Navy's cut-back plays by Jenkins, Scott's fake reverses and Barron's end sweeps.

Syzmanski may take the pressure off those Notre Dame backs tomorrow. He was one of the good men in the Irish line last year and though he has played no football this season, he has been working out with the St. Mary's, Calif., Preflight team. Pat Filley, the Notre Dame guard and captain, had been playing almost a lone hand in the Irish line where he was flanked by green youngsters. With Syzmanski alongside of him, Filley will get a tremendous lift.

The fact is that though Army is the heavy favorite to win tomorrow, Army is the untested team before the battle. The only opponent of any strength the Cadets have met and licked is Duke and that 27-7 victory was not completely impressive.

It's agreed, though, that Army may very well be the counterpart of Navy this year, loaded with talent in depth. Like Navy, the Cadets are bigger than Notre Dame, and more experienced. Coach Earl Blaik doesn't have many fears about how his West Pointers will react to tomorrow's game. "Before the Duke game which was our first real test, I went around and took the boys' pulses," said Blaik. "The only high pulse was my own."

The tip-off on how Army is loaded with material may be seen in the disposition of Joe Stanowicz. When he came to West Point, he was a schoolboy flash as a fullback. But Army didn't need fullbacks, and last year Stanowicz was stand-out plebe tackle on the varsity. This year he's a big running guard and the key blocker in Army's reverses.

At Toots Shor's last night, where Harry Wismer was presented the Sporting News trophy as the year's outstanding sports broadcaster, his friend Jack Troy, Atlanta sports editor, was in the gathering.

Troy was in a group with Bob Hannegan, Democratic National Committee chairman, "I know most of these people," said Troy, "but who's that chap over there in the glasses," and he pointed across the room.

"He," said one of the fellows truthfully, "is Charley Dexter, sports editor of the Daily Worker."

"You mean the Communist sheet?" said Troy, startled.

"Yep," said his informant with a wink at Hannegan, "they've come into the open since the election."

Notre Dame Underdog By 14 Points

By Shirley Povich
Post Staff Writer

New York, Nov. 10. — Notre Dame, unscored on by Army in five years, has another appointment with the West Point cadets in Yankee Stadium tomorrow—but in the novel role of long shot.

In a game that was a sellout since midsummer, with 78,000 fortunate ticket holders awaiting the battle, the Fighting Irish come back to this citadel of Notre Dame's man-on-the-street alumni to find Army the favorite by 14 points.

Beaten by Navy last week, Notre Dame tomorrow collides with an unbeaten Army team that has been scoring an average of more than 60 points a week, and is rated No. 1 in the Nation.

Counterpart of Kelly

Spearheading Army's power in the role that is the counterpart of Notre Dame's Bob Kelly is Felix (Doc) Blanchard, West Point's plebe fullback, who has been unstoppable to date. The high expectancy of a Kelly-Blanchard duel is an added fillip to the always natural attraction of Notre Dame vs. Army.

Even Navy's immensely powerful line couldn't completely stop Kelly last week. He scored the two Notre Dame touchdowns through the middle of the Navy wall after the Irish passing attack had carried the team downfield.

Against Army's offensive game, which has not been notably distinguished for its passing attack, the Irish are banking on Kelly's ball carrying and pass receiving to turn in the upset Notre Damers yearn for. Frank Dancewicsz, Notre Dame's passing quarterback, who panicked the Navy at times last week, is expected to waste little time with a running game if it meets up with the advertised Army defensive power.

Coach Early Blaik tonight announced that Blanchard won't start the game for Army unless Army kicks off. He will move into the game early, though, to take his place with Glenn Davis, fleetest of Army backs, and Right Halfback Max Minor, former Texas sprint champion, with Doug Kenna or Capt. Tom Lombardo quarter-backing the team.

Battle of "T" Clubs

Subjected to a fearful pounding by Navy's single-wing concentrations last week, Notre Dame will be meeting up with another T-formation club in Army today, albeit more versatile than their own, to date.

Coach Ed McKeever of the Irish has been frantically trying to repair his team all week for this game, and believes he may have found new strength in the line at two spots. The return of Frank Syzmanski, last year's veteran center, has bolstered that position, and McKeever has switched George Sullivan, big end, back to tackle.

Sullivan's end job will be taken over by O'Connor, whose fancy pass catching against Navy won him the regular berth, and in the backfield McKeever has replaced George Turlep with Munzio Marino. The latter is another of the reserves who outshined some of the regulars against Navy.

In Blanchard, the Irish will be facing another guy such as big Bob Jenkins of Navy, whose furious line smashes tore up the Notre Dame forward wall last week. Blanchard, like Jenkins, runs both inside and outside, although from the T-formation.

Army Hot for Revenge

Army hasn't beaten Notre Dame since 1931, and, as we were saying, hasn't scored against the Irish in the last five seasons. Tomorrow it will be an Army team hot on the scent of revenge for past indignities against Notre Dame which is eager to repair the debacle of last week in Baltimore.

There was one more worry for Notre Dame today, however. Army announced that Dean Sensanbaugher, one of its transfers from Ohio State where he was the fastest man in the backfield, will see much duty against the Irish today, alternating with Blanchard in the work-horse job.

Western Threat Smashed

Wilson High beat off this threat by Western's Red Raiders in the second period of their interhigh clash yesterday at Central Stadium but Western not to be denied, winning in the fourth period, 14-13. Trailing, 7-13, near the end of the first half the Raiders tried desperately to score via the air lanes, with Buddy Hart tossing a 10-yard heave to Quarterback Bob Lichty into the end zone. But two Wilson players were there to knock it to the ground and temporarily protect the Tigers lead.

Richmond, Va. Gridders Meet Today

Charlottesville, Va., Nov. 10 (AP). Football coaches at the University of Virginia in the final workout before tomorrow's game with the University of Richmond put the accent on the speed which has carried this year's Cavalier team to an offensive record that is ahead by a considerable margin that was made by the 1941 eleven captained by Bill Dudley.

In the six games the Cavaliers have plaed this fall they have an average gain from scrimmage of 332 yards and 15.3 first downs a game. Three seasons when Dudley was leading the team the Cavaliers gained an average of 299.2 yards or 11.5 first downs for each contest in nine games.

Two new halfbacks have been tried in the Virginians' lineup in preparation for the game at Richmond. They are Frank Nazor and Bill Pickett and Coach Frank Murray liked their work so much that he let them know they had a good chance to start in the game Saturday.

Joe McCary may be given a chance to direct the team against Richmond. He started the contest with West Virginia but has been giving away to Charlie Ellis and Allen Clay in more recent games.

The fourth man in the starting backfield may be one of the Cavaliers' explosive runners, either Dick Davis or Frank Goodman, both of whom have averaged better than 10 yards each time they have carried the ball.

In experimenting with the lines yesterday Ralph Heikkinen, who is tutoring the forwards, used both Bill Parrish, Richmond, and John Gianakos, Blackstone, as starting tackles. One of these men may be in the line tomorrow teamed with John Kirkland, who has been playing an outstanding game in the line all season.

With Martin Palmer, regular center, still on the bench because of the injury received in the VMI game, Jack Holz will again be started in the middle of the line and probably flanked by Bruce Wood at right guard and Jim Fahey at left.

Hank Walker, star end, will be on the left flank against the Spiders and in the right end spot will be either Ward Speer or Ray Brown.

Navy, Cornell Battle Today; Hamberg Out

Annapolis, Nov. 10 (AP).—With one of Navy's outstanding backs, Hal Hamberg, definitely out of the game against Cornell Saturday, Middie football coaches today predicted the fray would be a punting duel between Cornell's end, Paul Robeson, jr., and Navy's John Hansen.

Head Coach Comdr. Oscar E. Hagberg of Navy, said Hamberg's continued disability from a leg injury upset his plans for the game, and also announced that Leon Bramlett, Navy's starting left end, was out of the running. Charlie Guy will replace Bramlett in the starting line-up.

Bramlett is suffering from a pulled muscle in his back, which should be healed in a short while, Hagberg said.

Plebe Jim Carrington will start at leftguard for Navy, while Ed (Germino) Deramme, slated to play his first game since meeting Georgia Tech, will be available as a sub for Carrington.

Cornell's great end, Robeson, has been the fifth man in the Cornell backfield this season, Hagberg said.

One of his tricks—flourishing the ball under the nose of oncoming tacklers as he breaks away—is likely to bring on some fumbles when he runs up against Navy's power, the Tar coaches said.

Commander Hagberg announced this starting lineup:

Navy.		Cornell.
Guy	L.E.	Robeson
Whitmire	L.T.	Hilbush
Carrington	L.G.	Rubin
J. Martin	Center	Winchester
Chase	R.G.	Williams
Gilliam	R.T.	Lloyd
B. Martin	R.E.	Tully
Duden	Q.B.	Seider
Jenkins	L.H.	Dekdebrun
Barron	R.H.	Scherr
Scott	F.B.	Accorsi

Miller Defeats Fishburne, 35 to 12

Waynesboro, Va., Nov. 10 (AP). Miller School of Charlottesville downed Fishburne Military School's grid team, 35-12, here today in a game marked by frequent pass interceptions.

Fishburne rallied in the last four minutes of play and almost staved off a Miller threat after Bosserman had nabbed a Fishburne pass and ran to the 6-inch line. After three tries at the goal the visitors managed to push the ball across the line on fourth try.

Spare Man, $4.80, Scores At Pimlico

By Walter Haight

Pimlico, Md., Nov. 10.—Cedar Farm's Spare Man, away from the winner's circle since the spring meeting here, came through with a game stretch drive today to win the Lady Maryland Purse, best offering on the Friday program. Operating over a muddy track, Spare Man was up in the concluding strides to win by a head margin over Hugh McL. Fenwick's Happy Lark. A length behind the photo for first money came Mrs. R. H. Horkheimer's Army Belle to be third. Scratches reduced the field to six.

Spare Man was installed the favorite by the crowd of 7500 and returned a $4.80 mutuel. The 5-year-old son of Kantar was clocked in 1:13 3/5, creditable time. Rain last night and this morning left the racing strip in soggy condition.

Jockey Has Narrow Escape

Jockey Nick Jemas allowed Spare Man to settle into best stride, while Happy Lark was showing his usual high early speed. Quarter Moon was closest to the pace with Army Belle in third position. Approaching the stretch, Jemas brought Spare Man up on the outside. The Cedar Farm hope gained slightly, shied momentarily when Jockey Len Bowers, on Happy Lark, went to the whip in front of him. Then Jemas went to work and Spare Man made the grade in the final jumps.

Jockey Doug Dodson narrowly escaped serious injury in the parade to the post for the second race and then rode Mrs. S. M. Pistorio's Proud Pappy home in front of the 2-year-old field. Dodson's right foot came out of the stirrup and he was forced to slide off the horse, but he held to the reins and was dragged under Proud Pappy's legs. Dodson refused to allow the horse to get away and barely missed being trampled.

$12.60 Daily Double

The son of Pompey was off in the first flight, wore down Ecomodate, and then drew out easily in the final 70 yards, winning by two and a half lengths. Mrs. E. duPont Weir's Gobi Desert was second, four lengths ahead of Ecomodate. Proud Pappy paid $10, completed a $12.60 daily double, and was clocked in 1:16 2-5 for the 6 furlongs.

Jockey Jemas booted B. A. Murphy's Good Nite to a four-length victory in the seventh race, a test of a mile and a sixteenth which drew a dozen cheap ones. M. Gilbert's Grand Fortune was second, and J. W. Etheridge's Garand was third. The winner paid $10.80 and was clocked in 1:50 3-5. Apprentice Jockey Elmer Skjele escaped injury in a spectacular spill near the first turn. Skjele's mount, Lump Sum, was jammed against the inside rail and all but went down. The boy was thrown against the rail but was only shaken up.

Commodores, Marines Clash

Bainbridge, Md., Nov. 10 (AP).—A crowd of approximately 15,000 servicemen and a handful of civilians are expected to be on hand to see the undefeated and untied Bainbridge Naval Training Center football team shoot for its fourteenth consecutive victory at Tome Field tomorrow against the Cherry Point, N. C., Marines.

Clipper Smith, the old Villanova coach, will bring a Marine aggregation to Bainbridge which has dropped four tests this year to Jacksonville Naval, North Carolina Preflight, Georgia Preflight and North Carolina U.

The Bainbridge crew are prohibitive favorites to make it five straight losses for the Leathernecks.

With two first-string backs—Quarterback Hilliard Cheatham and Fullback Harvey Johnson—on the injured list, Bainbridge will start a backfield combination composed of Joe Michaels (Penn) at quarter, Jackie Field (Texas) and Dante Magnani (late of the Chicago Bears) at halves, and Dewey Proctor (Furman and Great Lakes) at full.

Colts Defeat Indians, 13-8; Ken Hazel Star

Raiders Overcome Big Tiger Margin For Fourth in Row

By Newton Bowers
Post Staff Writer

Western's Red Raiders, despite the fact that every break of the game was against them, continued as the hottest football team in the interhigh league yesterday: they overcame a 13-to-0 deficit to edge the Green Tigers of Wilson, 14 to 13, at Central Stadium.

To the crowd of 1,300, the contest produced thrills galore. The Red Raiders were repeatedly penalized 5 and 15 yards at a clip when within 10 yards of scoring, but survived it all to extend their loop winning streak to four.

Tigers Count Early

Wilson had scored both its touchdowns before 5 minutes had been executed in the game—and both on blocked punts. Wilson kicked off and then halted a short 15-yard mach on the Western 30. Raider Gene Gould attempted to punt, but it was blocked by "Mac" McLarney and recovered by End Sandmeyer on the 10.

On the following play, Bob Leonard reeled off 8 yards on an off-tackle smash and Bob Henry went over after that through center. Gene Taylor's attempt to run the conversion over failed.

Wilson kicked off again, and virtually the identical moves were made by the Green Tigers to gain their second score as were made during the first. The Tigers' Chaney Klose broke through to knock down another Gould punt and Mel Sandmeyer promptly scooped it up on the 22 and went all the way. Taylor's placement for the point was perfect.

Gould Scores Twice

The Raiders really got started midway in the second period when Buddy Hart started finding capable receivers for his passes. Hart connected with a long one to Jim Hamilton that carried from his own 14 to the Wilson 20. Hart again passed to Hamilton, to the 8 this time and, on the following play, Gene Gould took it over on an off-tackle play with seeming ease. Bob Guillot's kick split the uprights.

The Westerners' winning touchdown came shortly after the last quarter started, when Jack Castro broke loose for 43 yards around end to the 2 and Gene Gould went over through center. Guillot sent the game-winning conversion through the uprights.

Western has the distinction of having the youngest cheer leader in the city. She is 5-year-old Barbara Ann Smith, daughter of Mr. and Mrs. Charles B. Smith, 3506 Reservoir rd. nw., who went through her stunts yesterday with the other cheer leaders like a veteran.

Western.		Wilson.
Beatty	L.E.	Sandmeyer
Ingenfritts	L.T.	Murray
Guillot	L.G.	Fitch
Baxter	Center	Scott
Coleman	R.G.	Klose
Grouse	R.T.	Armstrong
Meyer	R.E.	Blatter
Lichty	Q.B.	Godfrey
Gould	L.H.	Leonard
Castro	R.H.	Webb
Yeager	F.B.	Shoemaker

Western	0	7	0	7	—14
Wilson	13	0	0	0	—13

Touchdowns—Gould (2), Sandmeyer, Henry. Substitutions: Western — Collins, Hamilton, Hart, Huhn, McNutt, Reed, C. Meyer, Poindexter, Thompson, Bosse; Wilson—Taylor, Brooks, Colvin, Daley, McLarney, Dorsey, De Groot, Henry.

39-Yard Pass Proves Big Factor in Upsetting Anacostia

A fourth-period aerial attack under the direction of quarterback Ken Hazel enabled Coolidge to emerge with an upset victory over Anacostia's Indians, 13 to 8, on the losers' field yesterday. The Indians dominated the ground play most of the contest, but a fumble on their own 15-yard line in the first quarter became one of the game's deciding factors.

Midway the first quarter, Charlie Kiesgen, Colt punt artist, standing on his own 46, kicked into the Indian end zone, the ball being put in play on the 20. On an attempted end sweep, Ronny Kent, Anacostia back, fumbled on the 15-yard line, where the ball was recovered by Kiesgen. Jack Doffert broke through the Indian line for 11 and 2 yards to the 2. Al Shaw bucked the center for the score and Bill Rowzee's conversion was successful.

Indians Score Safety

Rowzee kicked off to the Anacostia 44-yard marker where Kent again fumbled, but recovered the ball on the 38. Following an incomplete pass and a 1-yard gain through the line, Don Dinkins punted to the Coolidge 5. Hazel failed to gain and Doffert picked up 5 yards but a bad center out of the end zone gave the Indians a safety and 2 points.

In the third period, the Indians, receiving the ball on their own 45, drove to the Coolidge 11. Don Purdy was caught behind the line for a 6-yard loss but Kent gained 3 to the 14 where Duke Mathieson completed a pass to Purdy in the end zone. Mathieson's try for the extra point went wide.

Indians in Futile Attempt

With approximately five minutes to play in the final period, the Colts gained the ball on their own 39-yard stripe. Hazel threw an incomplete pass, but on the next play hurled to Stan King, on the Anacostia 23, who picked up an additional 11 yards to the 12-yard stripe. Shaw gained 2 on the ground and Hazel chucked to Buck Henry in the end zone for the final touchdown. Rowkee'se try was unsuccessful.

The Indians attempted a comeback through the air in the final minutes of the contest, but four incomplete passes and an interception by Dick Umstead, Colt center, stopped the march short of the goal line.

Coolidge.		Anacostia.
Henry	L.E.	Anderson
Rowzee	L.T.	Allwine
Browne	L.G.	Pillow
Barnett	Center	Finnblum
Cooper	R.G.	Reybold
Ticktin	R.T.	Ouimette
Kiesgen	R.E.	Schroeder
Hazel	Q.B.	Kent
Kiser	L.H.	Mathieson
King	R.H.	Morrison
Dofferi	F.B.	Dinkins

Coolidge	7	0	0	6	—13
Anacostia	2	0	6	0	—8

Touchdowns—Shaw, Purdy, Henry. Point after touchdown—Rowzee. Substitutions: Coolidge—Hepburn, O'Meara, Chaudet, Shaw, Umstead, Baum; Anacostia—Purdy, Varnes, Miller, Burroughs. Referee—Cohill. Umpire—O'Meara. Head linesman—Antes.

Harrisonburg Tied by Lane

Charlottesville, Va., Nov. 10.—The Harrisonburg Blue Streaks which have not suffered defeat in three years, were held to a 12-12 tie by Lane High here today.

Lane eleven outclassed the valley team throughout the first half, scoring two touchdowns. The first was made on a 25-yard pass, Brooks to Adams, and the second on an end run by Carter.

Early in the third quarter Albrite took the ball across for the Streaks, and in the final period Woolfe heaved a pass to Horne for a touchdown.

In the closing minutes Lane Marched almost the length of the field and had the ball on Harrisonburg's 2-yard line when the whistle sounded.

Harrisonburg.		Lane.
Kersh	L.E.	Adams
Pifer	L.T.	Austin
Simmons	L.G.	Turner
Shwoalter	Center	Wade
Leake	R.G.	Davis
Blosser	R.T.	Warwick
Pankey	R.E.	Ramey
Horne	Q.B.	Brooks
Haddaway	L.H.	Carter
Albrite	R.H.	Deane
Myers	F.B.	Norris

Harrisonburg	0	0	6	6	—12
Lane	6	6	0	0	—12

Touchdowns—Albrite, Horne, Adams, Carter. Referee—Tebell (Wisconsin). Umpire—McAfee (Duke). Head linesman—Thorsey (Mississippi).

Youthful Grid Star

Chicago, Nov. 10 (AP).—He's only 14 years old and weighs 110 pounds, but Bernard (Bud) O'Brien is one of the offensive mainstays of the Morgan Park Military Academy football team. He's the team's star passer and in three recent games tossed eight touchdown passes.

Three Sports Listed

Basketball, boxing and wrestling are the only sports on the winter agenda at Penn State in 1945.

Sportsmans Park

By the Associated Press

1—¾; $1200; 3-year-olds up; claiming.
Anytime 115 Gayle F. 123
Super 120 Lostahat 112
Colonial Miss 112 Mismark 120
Valdina Lass 117 Sir Lo 117
Pop's Rival 120 Miola 121
Laughing Fair 112 Private Howie 115
Merry Bid 120 Omega 115
Sally L. 109
2—¾; $1200; 3-year-olds up; claiming.
Pretty Thing 113 Fetchings Bar 112
Liberator 116 Fairist 112
Cat K. 117 Total 117
Air Raider 116 Karl's Best 113
Van Or 117 May Keen 117
Lillian Roth 112 Piggy Bank 110
Charley Bailey 116 Uncle Peter 120
Polaris 115 Infinity Flirt 105
3—¾; $1200; 2-year-olds; allowances.
Gray's Bay 107 Lightfoot Lady 112
Edgar B. 110 Agrarian Son 120
Sir Mickey 110 Rotamal 120
Lucifer 110 Sibley 120
4—¾; $1200; 3-year-olds up; claiming.
Oo Taker 117 Cooling Spring 114
Miss Anna C. 108 Stall 110
Liberty Flight 117 Patsy T. 108
Sales Talk 113 Here Goes 113
Alar 115 Strombus 113
5—¾; $2500; all ages; Bunny Handicap.
†Happy Pilot 111 Tawny Lady 108
Bolo Tie 112 Rose Canyon 104
Vilnum 108 Alan F. 110
Margaret T. 107 Huri Hom Hari 109
†Rosy Brand 110
†Happy Hour Farm entry.
6—1 1/16; $300; 3-year-olds up; handicap.
†Cherry Trifle 111 Bob's Dream 116
Lady Flares 108 Impenetrable 108
St. Jock 118 Sand Storm 104
J. Lee Greenock 108 Amalka 109
†Reaping Gold 107
†Mrs. L. B. Muschal and Mrs. Specht entry.
7—1 1/16; $1500; 3-year-olds up; handicap.
Miss Rink 106 †Plaidloch 116
Fair Player 110 †Idle Sun 116
Passan 108 Miss Transit 104
Van Flag 108 Trouble Bent 106
Royal Risk 113 Pilate Sun 112
†Mikel and Elrod and J. D. Mikel entry.
8—1 1/16; $1200; 3-year-olds up; claiming.
Cleo-Flight 108 Military Girl 111
Silent Time 114 Doug Brashear 114
Replication 114 Mary Mick 111
Sunny Fly 110 Sylvan Dell 108
9—1 1/16; $1200; 3-year-olds up; claiming.
Mabe Tuesday 110 Mike E. 115
Valdina Kevis 107 Recalling 115
Sweet Helen 117 Pretty Bitter 115
Can Time 110 San Francisco 105
Bob On 113 Donegal 116
Hopeful Play 120 Tenaleep 117
Dr. Benes 120 Razor Sharp 110
Intellect 105 Random Breeze 120
10 (sub)—1 1/16; $1200; 3-year-olds up; clmg.
Shining Chance 111 Uncle Mose 115
Sleepy Ruth 110 Bip 120
Auld Lang Syne 110 Iron Works 120
Fisher's Pet 117 Lactose 117
Giant Servant 120 Brilliant Jr. 120

SPORTSMANS PARK SELECTIONS (Slow)
1—Super, Mismark, Private Howie.
2—POLARIS, Fairist, Infinity Flirt.
3—Agrarian Son, Rotamal, Edgar B.
4—Liberty Flight, Sales Talk, Alar.
5—Huri Hom Hari, Rose Canyon, Bolo Tie.
6—Bob's Dream, Amalka, J. Lee Greenock.
7—Mikel & Elrod-J. D. Mikel entry, Pilatesun, Royal Risk.
8—Military Girl, Replication, Doug Brashear.
9—Razor Sharp, Recalling, Dr. Benes.
10—Iron Works, Bip, Brilliant Jr.
—Louisville Times (AP).

1—¾; $1200; 3-year-olds up; claiming.
Uncle Peter, 117 (Gillespie) 24.20 10.40 6.60
Two Grand, 111 (Robertson) 13.60 7.60
Miss Omega, 112 (J. Jessop) 6.60
Grand Lady, Damascus Dame, Ever Flying, Daisy A., Kiss-Kiss, Charlies Lady, Finity Flirt also ran. Time, 1:04.
2—¾; $1200; 3-year-olds up; claiming.
Yarnith, 107 (Beverly) 15.60 8.20 6.00
Chance Tea, 112 (J. Jessop) 4.40 3.20
Bad Cold, 113 (Hawksworth) 4.60
Lord Charles, Leota W., Ambranded, Lucky Ann, Foot to Foot, Big Brands Son and Tom's Lad also ran. Time, 1:33 2-5.
DAILY DOUBLE PAID $335.60.
3—¾; $1200; 2-year-olds; allowances.
F. S. Muncie, 112 (Pucci) 7.60 4.40 2.80
Chanlee, 109 (Richard) 5.60 3.20
Sonny Boy, 112 (Gillespie) 3.00
Triple K., Our Mayor, Rose Exhibit, Century, Bleacher, Xalegos also ran. Time, 1:33 1-5.
4—¾; $1200; 3-year-olds up; claiming.
String Band, 113 (Pucci) 13.50 6.60 4.20
Warrior Lad, 103 (Gillespie) 5.80 4.30
Seild, 117 (Robertson) 6.80
Sylvan Dell, Helen Agnes, Giant Princess, Sylvaine, Guessed Up and Count Chat also ran. Time, 1:31 1-5.
5—¾; $1200; 3-year-olds up; allowances.
Boom Do, 117 (J. Jessop) 9.40 4.60 2.80
Silver Toy, 105 (D. Jessop) 5.60 4.60
Some Ad, 117 (Haynes) 4.60
O. K. Mullen, Cam Fin, Milk Flip and Minnighter also ran. Time, 1:31 2-5.
6—¾; $1500; 3-year-olds; allowances.
Ever Moment, 116 (Haynes) 22.60 9.60 5.20
My Pop, 112 (D. Jessop) 5.40 4.60
Sleepis, 112 (J. Jessop) 4.60
Glider, Little Minx, Valdina Bright, Fair Sand and R. L. Light also ran. Time, 1:31.
7—1 1/16; $1200; 3-year-olds; allowances.
Lady Flares, 107 (Haynes) 9.60 4.60 2.80
Bellyarnett, 105 (J. Jessop) 5.60 2.60
Selma May, 111 (Duhon) 2.80
Devil's Poolie and Roman Red also ran. Time, 1:54.
8—1⅛; $1400; 3-year-olds up; claiming.
Ibex, 120 (Haynes) 9.40 4.60 2.40
Gremlin, 110 (Jessop) 4.60 2.60
Gainer, 114 (Robertson) 4.00
Florian, Ace, Redrock Canyon, Rodimie also ran. Time, 1:59.
9—1⅛; $1200; 3-year-olds up.
Valdina Nymph, 114 (H'worth) 4.00 3.20 2.60
Post Laureate, 112 (J. Jessop) 4.60 3.20
Auld Lang Syne, 109 (Lavole) 6.20
Sain Flaster, Geanis, Warings, Maurice K. also ran. Time, 2:01.

Belmont

Entries

By the Associated Press

1—¾; $3000; maiden 2-year-olds.
Intact 116 †Cetisto 116
Friar Teddy 116 Star Batter 116
Petrel Point 116 His Jewel 116
Big Bid 116 Concerto 116
Bunk 116 Rare Mate 116
†Ice Girl 116 Joel 116
Court Ace 116 Zacotilla 116
Big Thicket 116
†Lazy F Ranch entry.
2—¾; $3000; 3-year-olds; the Mustang.
No Call 111 Still Blue 115
First Admiral 111 Sorisky 111
Flying High 111 Romanock 111
Yodeler 111
3—¾; $3000; 3-year-olds; class B.
Offenbach 108 Kaytee 113
Big Push 108 Brave Marine 113
Boiling On 116 Fleet Air 106
4—Mile; $3500; 3-year-olds up; class C.
†Grant Rice 114 Eye For Eye 115
Jean Miracle 110 Light of Morn 110
†Baby Dumpling 118 Tola Rose 110
†Longchamps Farm entry.
5—Mile; $10,000; 2-year-old fillies.
Bertie S. 116 Recco 108
Reaping Time 108 Turnpiste 108
Leslie Grey 108 Turbulence 108
War Date 112 One Ripple 108
Bienrose 108 Princess R. L. 112
6—1⅛; $3500; 3-year-olds up; class D.
Profile 111 Blue Whistler 120
Legend Bearer 113 Adaptable 108
Baruna 113 Bankrupt 112
7—1⅛; $3500; 3-year-olds up; class D.
Peace Fleet 109 Bag Magic 110
War Master 113 Flaught 120
Super Justice 130 Bread Gris 103
Cheesestraw 116

BELMONT SELECTIONS (Fast)
1—Petrel Point, Lazy F. Ranch entry, Court Ace.
2—ROMANOCK, First Admiral, Sorisky.
3—Big Push, Brave Marine, Boiling On.
4—Light of Morn, Longchamps entry, Tola Rose.
5—Bertie S., Princess R. L., Recco.
6—Blue Whistler, Baruna, Bankrupt.
7—Peace Fleet, Flaught, Bread Gris.
—Louisville Times (AP).

Results

1—¾; $2500; maiden 2-year-olds; claiming.
True Note, 118 (Gorlock) 35.30 6.20 5.60
Elmo's Cloud, 113 (Atkinson) 2.80 2.50
Scotch Dot, 105 (Sisto) 3.30
Touch of Time, Honey Thorn, Molly Rue, Great Lady, Marjoray, Happy Forecast also ran. Time, 1:12⅘.
2—¾; $2500; 2-year-olds; claiming.
Scotch Irish, 115 (Sisto) 16.00 7.00 4.10
Sunnip, 118 (Permane) 15.60 6.50
Fairy Bee, 114 (Atkinson) 4.60
Hercules, To Dare, Puffed Up also ran. Time, 1:12⅘.
DAILY DOUBLE PAID $330.30.
3—¾; $3000; 3-year-olds up; allowances.
Green Apples, 109 (Pittarelli) 13.10 6.30 2.30
Blue Flight, 116 (Atkinson) 3.30 2.30
Poppy Miss, 111 (Permane) 2.60
Classic Beauty, Exposed Card, Miss Bunice, Smart Lookin' also ran. Time, 1:11⅘.
4—Mile; $3000; 2-year-olds; allowances.
Tasaille, 117 (Wright) 3.40 2.00 2.70
Valeway, 117 (G. L. Smith) 6.60 4.10
Wings, 114 (Mehrtens) 3.60
Humoresque, Mist, Stage Band, Johnnie Maginn also ran. Time, 1:40⅘.
5—Mile; $3500; 3-year-olds; Bras Handicap.
Strictle, 119 (G. L. Smith) 7.60 4.30 3.50
Bellwether, 109 (Pittarelli) 14.70 7.10
Miss Winks, 106 (Mehrtens) 5.10
†Dora Dear, Aloraye, †Thread O' Gold, Just John also ran. Time, 1:38⅘.
†Belair Stud entry.
6—Mile; $3600; 2-year-olds; allowances.
Jacobe, 111 (Wright) 12.30 4.30 3.00
Snow Boots, 114 (Eccard) 3.30 2.60
Epicure, 114 (Atkinson) 2.90
Dagger, Genial Sam S., Scholarly, Copper Boy also ran. Time, 1:40⅘.
7—1⅛; $3000; 3-year-olds up; claiming.
Mistfinder, 111 (L. Smith) 61.60 21.50 7.30
Chance Mate, 108 (Mehrtens) 14.10 5.80
Sir Alfred, 114 (Wright) 3.90
Old Union, Free Dutch, Gambling Andy, Rath Ronan, Flange also ran. Time, 1:45⅘.

Post Consensus

AT PIMLICO
1—Miss Kaloia, Kiddie's Image, Four...
2—Headoverheels, War Agent, Sorgho.
3—Royal Archer, Greek Flag, Floatin' Isle.
4—Antelope, Jack Madigan, Nectar.
5—He Rolls, Galactic, Alfios.
6—Casale, Solture, Challamore.
7—Astral, Baby Darling, High Command.
8—LAYAWAY, Abrasion, Ask Aunt Ada.

AT SPORTSMANS PARK
1—Gayle F., Super, Sir Lo.
2—Polaris, Liberator, Air Raider.
3—Lightfoot Lady, Rotamal, Lucifer.
4—Liberty Flight, Patsy T., Here Goes.
5—Happy Pilot, Huri Hom Hari, Vilnum.
6—ST. JOCK, Bob's Dream, Amalka.
7—Idle Sun, Vanflag, Plaidloch.
8—Sunny Fly, Cleo-Flight, Sylvan Dell.
9—Intellect, Valdina Kevis, Sweet Helen.
10—Bip, Uncle Mose, Giant Servant.

AT BELMONT
1—Bunk, Petrel Point, Intact.
2—Yodeler, Romanock, Flying High.
3—Brave Marine, Boiling On, Big Push.
4—Light of Morn, Longchamps entry, Eye for Eye.
5—War Date, Recco, Turbulence.
6—BLUE WHISTLER, Adaptable, Profile.
7—Super Justice, Peace Fleet, Flaught.

Official Charts of Racing Program at Pimlico Yesterday

FRIDAY, NOVEMBER 10, 1944—BY WALTER HAIGHT.
WEATHER CLOUDY, TRACK MUDDY.

FIRST RACE—Six furlongs. Purse, $1500. For 2-year-olds; claiming. Start good. Off 12:35. Winner, S. W. Labrot, jr. Value, $1100. Time, 1:15⅕.

Horses	Jockeys	Wgt.	Post	St.	¼	½	Str.	Fin.	Straight
BOW WAVE	(Snellings)	115	3	1	1^{2}	1^{4}	1^{4}	1^{4}	$0.50
ROYAL DISPLAY	(Fitzgerald)	115	9	2	2^{nk}	2^{2}	2^{2}	2^{2}	18.50
BRAINSAFIRE	(J.C.Gilbert)	112	1	5	8½	7^{4}	6^{2}	3^{2}	11.30
WORRIES	(DeLucia)	113	2	8	4½	4^{1}	4^{1}	4^{nk}	14.60
GRAY CALL	(Bowers)	110	5	4	5½	5^{2}	5½	5^{1}	5.65
PATCH PARTY	(Tammaro)	115½	6	3	3^{2}	3^{2}	3^{1}	6^{2}	42.05
TRUE BARBARA	(Schmidl)	110	7	6	6^{1}	6½	7^{2}	7^{4}	26.30
SKIPPY'S LAD	(Skjele)	108	10	10	10^{2}	10^{2}	8^{1}	8^{2}	262.65
PENNANT WAY	(Scocca)	113	11	11	11	11	11	9^{1}	134.50
ROYAL FAVOR	(Dodson)	112½	4	7	7½	8½	9^{1}	10^{2}	30.60
MR. TONY	(Picchi)	108	8	9	9^{2}	9^{4}	10^{2}	11	122.33

BOW WAVE, $3.00, $2.50, $2.40; ROYAL DISPLAY, $8.60, $3.90; BRAINSAFIRE, $3.70.

SECOND RACE—Six furlongs. Purse, $1500. For maiden 2-year-olds; claiming. Start good. Off 1:04½. Winner, Mrs. S. M. Pistorio. Value, $1100. Time, 1:16⅖.

Horses	Jockeys	Wgt.	Post	St.	¼	½	Str.	Fin.	Straight
PROUD PAPPY	(Dodson)	120	3	3	3^{1}	2^{1}	2^{2}	1^{2}½	$4.00
GOBI DESERT	(Snellings)	120	1	4	7^{1}	4^{1}	3^{1}	2^{4}	15.75
ECOMODATE	(Hamilton)	115	7	2	1^{nk}	1^{1}	1½	3^{1}½	2.95
PINCKNEY	(Tammaro)	120	12	8	8^{2}	7^{1}	6^{1}	4^{2}	70.65
PONAMAU	(J.Gilbert)	117	8	6	5½	5^{2}	5½	5^{2}	6.10
BALLYRAG	(DeLucia)	120	4	1	2^{1}½	3^{2}	4^{1}	6^{nk}	24.90
NAVY RELIEF	(Scawthorn)	117	2	9	11^{1}	11^{1}	7^{1}	7^{2}	7.05
LITTLE MUSTARD	(McCoy)	117	5	7	6^{1}	6½	8½	8½	32.80
DR. PUDD	(Scocca)	120	11	5	4½	8½	9^{1}	9½	119.60
BATTLE CRUISER	(Bowers)	115	10	11	9½	10½	10^{1}	10^{1}	4.15
DOWNING STREET	(Annesley)	112	6	10	10^{2}	9^{1}	11^{4}	11^{2}	31.85
TEHERAN	(J.C.Gilbert)	112	9	12	12	12	12	12	28.95

PROUD PAPPY, $10.00, $6.00, $2.70; GOBI DESERT, $14.40, $7.10; ECOMODATE, $3.40.

DAILY DOUBLE—BOW WAVE AND PROUD PAPPY—PAID $12.60.

THIRD RACE—Two miles. Purse, $2500. For maiden 3-year-olds up. Steeplechase. Start good. Off 1:31. Winner, Mrs. Arthur White. Value, $1650. Time, 4:11⅘.

Horses	Jockeys	Wgt.	Post	St.	½	1	1½	Str.	Fin.	Straight
BOSMIN	(Owen)	146	6	4	3^{2}	2½	1^{1}	1^{4}	1^{2}	$0.80
SANDER	(Gallaher)	146	9	6	8^{2}	3½	5^{2}	4^{2}	2^{2}	5.95
ABIDALE	(McGovern)	148	4	3	1^{2}	1^{2}	2^{2}	2½	3^{1}	8.70
ON THE CUFF	(Roberts)	146	3	2	2^{2}	4^{2}	3^{2}	3^{1}	4^{2}	7.75
GENERAL DAY	(Miller)	149	7	7	5^{2}	4^{2}	4^{2}	5^{10}	5^{40}	9.70
GOLDEN FLAG	(Walsh)	141	5	9	7½	6^{2}	6^{2}	6	6	81.70
CREDENCE	(Coakley)	142	1	1	9^{18}	9^{18}	8	‡		93.30
ROCKSPRING RIP	(Brown)	148	10	10	6^{2}	7^{1}	7^{15}	†		14.60
UGLY DUCKLING	(Coe)	133	8	8	4^{nk}	8^{2}	‡			95.30
TOWN CRIER	(Haines)	142	2	5	10	10	†			67.55

†Fell. ‡Lost rider. §Pulled up.
BOSMIN, $3.60, $2.80, $2.30; SANDER, $4.50, $3.10; ABIDALE, $3.30.

FOURTH RACE—Six furlongs. Purse, $2000. For 2-year-olds; allowances. Start good. Off 2:01½. Winner, Brookmeade Stable. Value, $1400. Time, 1:13⅘.

Horses	Jockeys	Wgt.	Post	St.	¼	½	Str.	Fin.	Straight
BIG PARTY	(Wall)	116	2	1	1^{nk}	1^{2}	1^{1}½	1^{2}	$0.35
SON ADMIRAL	(Annesley)	108	4	2	2^{4}	2^{2}	2^{4}	2^{4}	8.40
RIAR RED	(Jemas)	113	8	8	8	6^{1}	4^{1}	3^{2}	43.65
MIEL	(J.Gilbert)	114	6	5	5^{2}	3^{1}	3½	4^{2}	8.75
CHICLE CLOWN	(Bowers)	110½	1	3	3½	4^{2}	5^{2}	5^{2}	24.70
EQUANIMOUS	(Knapp)	110	3	4	4^{nk}	5½	6½	6^{2}	89.20
WINSOME LAD	(Adair)	116	7	7	6½	7^{2}	7^{2}	7^{2}	12.00
MARGUS	(McCoy)	110	5	6	7^{2}	8	8	8	153.90

BIG PARTY, $2.70, $2.30, $2.10; SON ADMIRAL, $3.40, $3.00; RIAR RED, $5.10.

FIFTH RACE—Six furlongs. Purse, $2000. For 2-year-olds; allowances. Start good. Off 2:32. Winner, L. J. Lepper. Value, $1400. Time, 1:14⅘.

Horses	Jockeys	Wgt.	Post	St.	¼	½	Str.	Fin.	Straight
CHRONOFLITE	(Schmidl)	110	6	1	2^{1}	2^{nk}	1^{1}	1^{2}	$5.75
HAPPY BUCKIE	(J.Gilbert)	113	5	9	9	9	6½	2^{1}	10.40
CHALLENGING	(Keiper)	113	4	7	3^{nk}	3^{2}	2½	3^{2}	13.05
POTSEY	(Scawthorn)	110	8	2	1^{1}	1^{1}½	3^{2}	4^{1}	16.15
ELUROS	(Jemas)	110	2	6	8^{1}	8½	9	5^{1}	4.60
GOLD BOY	(Adair)	113	9	5	6½	7½	8^{2}	6½	1.85
MISS LAVENDER	(Knapp)	116	7	4	5^{2}	5^{2}	5^{2}	7^{nk}	8.50
SEA RAFT	(Snellings)	113	3	8	7½	6^{1}	7^{2}	8^{2}	15.60
NEAT AND TIDY	(Bowers)	113	1	3	4^{nk}	4½	4½	9	17.35

CHRONOFLITE, $13.60, $7.50, $6.20; HAPPY BUCKIE, $9.30, $7.30; CHALLENGING, $8.20.

SIXTH RACE—Six furlongs. Purse, $3000. For 3-year-olds up; allowances. Start good. Off 3:01½. Winner, Cedar Farm. Value, $1850. Time, 1:13⅗.

Horses	Jockeys	Wgt.	Post	St.	¼	½	Str.	Fin.	Straight
SPARE MAN	(Jemas)	110	6	1	5^{2}	4^{2}	3½	1^{hd}	$1.40
HAPPY LARK	(Bowers)	110	4	2	1^{1}	1^{1}	1^{nk}	2^{2}	3.95
ARMY BELLE	(Scawthorn)	114	2	5	3^{nk}	3½	4^{2}	3^{2}	4.85
QUARTER MOON	(J.Gilbert)	117	5	3	2^{1}	2½	2½	4^{2}	6.95
SAFETY MATCH	(Knapp)	111	3	4	4½	5^{2}	6	5^{2}	31.60
TOPPING	(Snellings)	105	1	6	6	6	5^{1}	6	40.50

SPARE MAN, $4.80, $2.60, $2.20; HAPPY LARK, $2.60, $2.20; ARMY BELLE, $3.40.

SEVENTH RACE—One and one-sixteenth miles. Purse, $1500. For 3-year-olds; claiming. Start good. Off 3:32. Winner, B. A. Murphy. Value, $1100. Time, 1:50⅗.

Horses	Jockeys	Wgt.	Post	St.	¼	½	¾	Str.	Fin.	Straight
GOOD NITE	(Jemas)	109	3	1	2^{1}	2^{2}	2^{4}	1½	1^{4}	$4.40
GRAND FORTUNE	(Adair)	112	8	2	1^{1}½	1^{2}	1^{1}	2^{2}	2^{4}	24.15
GARAND	(McCoy)	112	5	7	5^{1}½	4^{2}	3^{nk}	4^{2}	3^{2}	50.65
UNITRAN	(J.C.Gilbert)	115	10	4	4^{1}	5^{1}	4^{1}	3^{nk}	4^{4}	1.35
RIVERBANK	(Scawthorn)	115	4	6	9½	6^{2}	6^{2}	5^{2}	5^{2}	3.55
HOBBY'S FIRST	(Martin)	110	11	3	3^{1}	3^{1}	5^{2}	6^{2}	6^{2}	4.40
STING LIGHTLY	(DeLucia)	112	2	12	10½	9^{2}	9^{2}	8½	7^{2}	94.50
YELLOW GAL	(Schmidl)	109	12	8	6^{4}	7½	8½	9^{2}	8^{2}	162.55
ELIOS E.	(Rudert)	109	6	10	7^{nk}	8^{2}	7^{1}	7½	9^{2}	266.00
OMASTONE	(Hamilton)	112	9	11	11	11	10^{1}	10½	10^{2}	120.95
PLANDOME	(Leyland)	112	7	9	8½	10^{1}	11	11	11	236.95
LUMP SUM	(Skjele)	112	1	5	†					135.05

†Lost rider.
GOOD NITE, $10.80, $7.10, $4.60; GRAND FORTUNE, $15.30, $10.20; GARAND, $12.50.

EIGHTH RACE—One and three-sixteenths miles. Purse, $1500. For 4-year-olds up; claiming. Start good for all but Silver Tower. Off 4:01½. Winner, Watson Elliott. Value, $1100. Time, 2:05⅘.

Horses	Jockeys	Wgt.	Post	St.	¼	½	¾	Str.	Fin.	Straight
DOROTHY POMP	(Scawthorn)	113	7	4	3^{2}	1^{1}	1^{1}	1^{2}	1^{2}	$[illegible]
WICKLIFFE GAL	(J.Gilbert)	117	4	5	5^{2}	5^{2}	3^{2}	3½	2^{nk}	[illegible]
LADY DIVINE	(Bowers)	112	1	7	6^{2}	6^{10}	5^{4}	2½	3^{2}	3.60
EDASEL	(Jemas)	120	5	2	1½	2^{1}½	2^{4}	4^{10}	4^{2}	12.85
MYRTLE M.	(Leggett)	114	6	3	4^{2}	4½	6^{12}	5½	5^{4}	26.45
DAINTY FORD	(DeLucia)	107½	8	1	2½	3^{4}	4½	6^{15}	6^{10}	31.55
OLIVILO	(Hamilton)	108	2	6	7	7	7	7	7	141.40
SILVER TOWER	(Tammaro)	113½	3	†						7.30

†Refused to break.
DOROTHY POMP, $6.10, $3.10, $2.40; WICKLIFFE GAL, $3.40, $3.00; LADY DIVINE, $3.00.

Pimlico

Entries

1—1 1/16; $1500; 4-year-olds up; claiming.
Bill K. 112 Exploration 117
Miss Kaloia 112 Scarcanter 117
Todcan 110 Canigo 117
Found Out 113 June Quest 122
Kiddie's Image 107 Manadroit 120
Nick 112 Press Box 118
Cuth 112 Calcutta 115
Nell Mowlee 112 Baby Bey 115
2—¾; $1500; 4-year-olds up; claiming.
Headoverheels 110 Agrarist 115
Golden Babe 110 Semper Ego 115
Prince Tick 110 Bobtown 115
No Quota 112 †War Agent 115
Rare 119 †Davitt 115
Gun Bearer 112 Sorgho 110
†Hoosier Wolf 115 Dust Off 115
‡Randle's Queen 107 Madam Mamie 113
†Phillips and Martin entry.
‡Wynkoop and Strother entry.
3—2 m.; $3500; 3-year-olds up; 'chase.
Kennebunk 137 †Cossbaw 148
†Invader 143 Refugio 138
‡Floating Isle 143 Greek Flag 141
†Royal Archer 146
†Mrs. F. A. Clark entry.
‡T. T. Mott entry.
4—¾; $1700; maiden 2-year-olds.
Flight Man 120 Fairy Time 112
Briaresque 112 Rector 120
Pharawell 115 High Master 120
Hygro's Ginger 112 Phara Surprise 112
Jack Madigan 120 Nowadays 120
Antelope 120 Chosen Miss 117
Maisie Daisie 112 Fire Ladder 120
Little Jaybo 120 Four Queens 112
5—1⅛; $3000; 3-year-olds up; the Nedayr.
He Rolls 117 Hi Neighbor 111
Easy Chance 108 Alfios 122
Galactic 110
6—¾; $10,000; 3-year-olds up; the Ritchie.
Solture 121 Casale 132
Challamore 121 Edemgee 103
New Moon 114 Galactic 108
Adroit 114 Colchis 108
7—1 1/16; $2500; 4-year-olds up; allowances.
High Command 116 Be Brief 114
Valdivia 116 Baby Darling 110
Longchamp II 113 Bright Argosy 113
Red Cin 113 Astral 114
8—¾; $3000; 3-year-olds up; claiming.
Hippomenes 105 Flying Tartar 102
Blue Pom 107 Ask Aunt Ada 105
Layaway 109 Abrasion 114
Lord Win 102

PIMLICO SELECTIONS (Muddy)
1—Cuth, Bill K., June Quest.
2—Wynkoop-Strother entry, Sorgho, Headoverheels.
3—No selections.
4—Jack Madigan, Briaresque, Hygros Ginger.
5—ALFIOS, Easy Chance, He Rolls.
6—Casale, Challamore, Solture.
7—Astral, Bright Argosy, Valdivia.
8—Ask Aunt Ada, Hippomenes, Blue Pom.
—Louisville Times (AP).

Bill Bennings

AT PIMLICO
1—Manadroit, June Quest, Exploration.
2—No Quota, Gun Bearer, Semper Ego.
3—Floating Isle, Clark entry, Greek Flag.
4—Fairy Time, Jack Madigan, High Master.
5—He Rolls, Alfios, Hi Neighbor.
6—NEW MOON, Challamore, Casale.
7—Bright Argosy, Valdivia, Astral.
8—Layaway, Abrasion, Ask Aunt Ada.

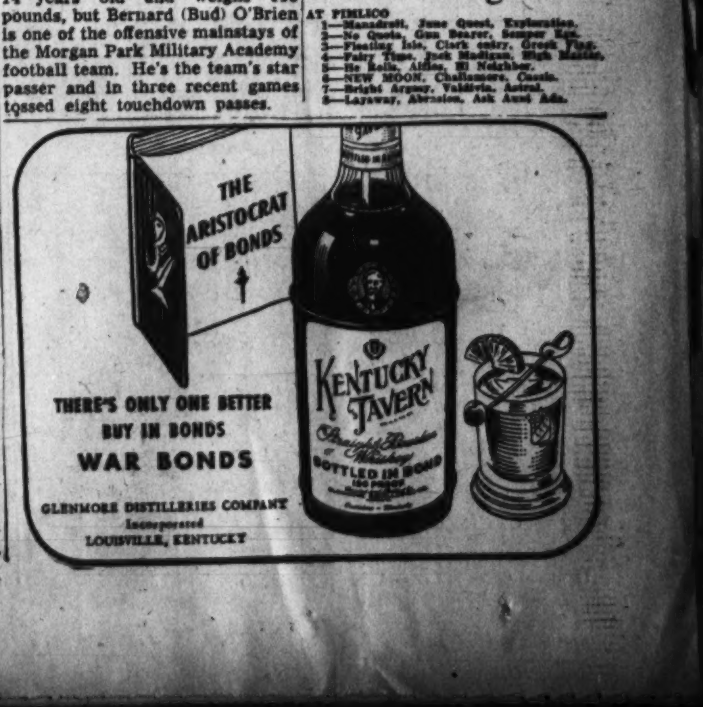

Nelson B. Bell About the Showshops

You Never Can Tell How a Film Will Jell; Notes of the Theater

A MAJOR FASCINATION of the "moom pitcher" business is the startling contradictions it is able to break out from time to time.

Take the case of the Warner Brothers picturization of the Howard Lindsay-Russel Crouse stage hit, "Arsenic and Old Lace," for example.

PRISCILLA LANE

"Arsenic and Old Lace" was finished I don't know how many seasons ago, with Cary Grant and Priscilla costarred, and held on the shelf, pending the collapse of the stage version of the Kesselring comedy of charitable homicide on the part of two sweet old ladies. It never collapsed.

The delay in release of the film gave rise to all sorts of rumors, reports and innuendos to the effect that Director Frank Capra, for one of the few times in his professional life, had spawned a monumental bloomer. The thing just couldn't be any good, or it would have been out there on the Nation's screens months ago! And many variations and reiterations of the same.

So what happened?

What happened was that "Arsenic and Old Lace" finally found its way to the Earle and ran up a popular hit transcending even the most optimistic expectations of its sponsors.

To be sure, it outraged the peculiarly subtle implications of the stage original, but it nevedtheless wrote itself down as one of the great laughing hits of the year. And that isn't all.

Comes word now that this saga of elderberry wine and elderly demises has been voted the Boxoffice Blue Ribbon Award for the month by the National Screen Council.

That means that a discerning group of appraisers strung across across the country have deemed it the best picture of its month for family consumption.

I can't for the life of me remember how I voted, as a member of the Council, in this particular ballot. Maybe it was for "Arsenic and Old Lace." If it wasn't, then I might as well have thrown my card in the ashcan. I am positive that my crossmark was not in favor of any of the runneruppers.

They were "Kismet," not yet even previewed in the Capital; "arriage Is a Private Affair" and "The Merry Monahans."

Anyhow, as I was saying, there's never a dull moment in this game—well, hardly ever.

The Metropolitan, here of late, seems to be going in for revivals of some of the best of earlier seasons' releases. On the heels of the present recrudescence of "Here Comes Mr. Jordan," the attraction will be Samuel Golwyn's resuscitated picturization of Sidney Kingsley's "Dead End," starring Humphrey Bogart, supported by a cast that includes Joel McCrea, Sylvia Sidney, Clare Trevor and Wendy Barrie. Perhaps more important than any of that is the fact that this is the picture that gave birth to that fabulous group of young hoodlums known as the "Dead End Kids." There should be a considerable impetus to interest in the prospect of seeing these young hoodlums all together again, as they were in the beginning.

His Excellency, the Canadian Ambassador, has invitations out to a preview of documentary films produced by the National Film Board of Canada, to be run off in the Department of Interior Auditorium on Wednesday night, November 15, at 8:30 by the clock. The major feature of the screening will be "Global Air Routes,," a topic of some international concern, supplemented by such other timely shortreelers as "Wounded in Action," "Fortress Japan" and "some short animations," whatever they may turn out to be.

By Way of Comfort

Zone Manager John J. Fayette is chortling quietly to himself over the quality of the mid-winter film fare his company promises for the Warner screens in the Capitol.

The most immediate spurs to his sense of seeurity are "Rainbow Island," a Technicolor something or other following the current "Frenchman's Creek," at the Earle, with Dorothy Lamour and Eddie Bracken costarred, and the camera version of "The Doughgirls," with Ann Sheridan, Jack Carson, Alexis Smith, Jane Wyman, Eve Arden, Irene Manning and Charles Ruggles. You know those doughgirls!

In the wake of these imminent knockouts will be coming along "The Very Thought of You," starring Dennis Morgan, Eleanor Parker, Dane Clark and Faye Emerson; the Cornelia Otis Skinner-Emily Kimbrough best-seller, "Our Hearts Were Young and Gay," costarring Diana Lynn and Gail Russell; "Hollywood Canteen," and then a long succession of top-flight items, enlisting the services of Bette Davis, Joe E. Brown, Eddie Cantor, Joan Leslie, Barbara Stanwyck, Joyce Reynolds, Kitty Carlisle, Joan Crawford and too many other stars to be listed here and now—not to mention an imposing roster of "name" bands that will be employed here and there to add musical zest to the gelatin goings-on.

Barring blizzards, the outlook is buoyant on Thirtenth Street, F Street and in the neighborhoods.

Daphne Du Maurier, so we are told by Helen Hoerle, that not-so-recondite distaff stentor of the theater—or is it stentoress?—is at least a triple-threat in the world of printed or spoken entertainment. She not only wrote "Rebecca," coming soon to the stage of the National with Bramwell Fletcher and Diana Barrymore costarred, but dramatized it as well and then went ahead and designed the setting for the London production of her play. That, Miss Hoerle would have us believe, was modeled after the original great hall at Manterbilly, which becomes Manderley in Miss Du Maurier's story. The only point is that the set which will be seen at the National is an exact duplicate of the one the author contrived for the edification of London audiences. That should be good enough.

Shouting-and-Tumult-Die Note

Let's get on with it! Not that we aren't, but now is the time to punch with everything we've got—which is plenty. Eh, Mr. President?

Daily Cross Word Puzzle

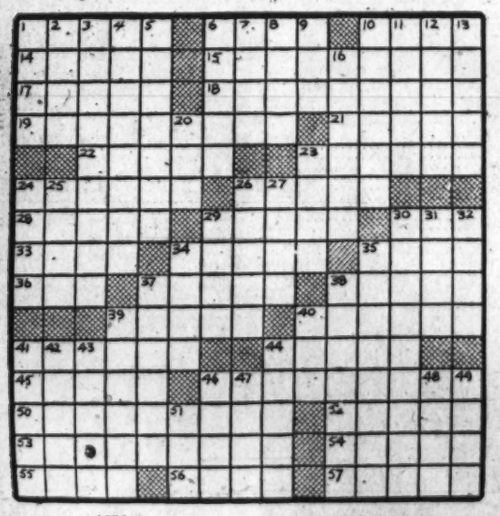

ACROSS

1 Broomed
6 Provender
10 Iron oxidation
14 Incites
15 Sauce
17 Philippine hardwood
18 Praise
19 Examples
21 An explosive powder:
22 Festivals
23 Soup vessel
24 Grimmed
26 Sphere
28 Lowed
29 Torch
30 Fatigue
33 Extinct wild ox
34 Stop
35 Small, bare room
36 Vaporous weapon
37 Walk drunkenly
38 Telegraph code
39 Carried
40 Customer
41 Come as increase
44 Quality of choice
45 Self-esteeming
46 Onlooker
50 Pervaded
52 Limber
53 &
54 Czech leader
55 Minus
56 Pretentiously cultured
57 Jargon

DOWN

1 Basks
2 Enfold
3 Flagrant
4 Sheet linens
5 Shadowed
6 Rasping tools
7 Arabian state
8 A work
9 Bonds that failed
10 Withdraw
11 Combine
12 The music
13 Mortise
16 Beautiful and blue
20 Unhinged
23 Ripped
24 Complacent
25 Delay: legal
26 Coated with icing
27 Whip
29 Frended
30 Searching shrewdly
31 Toe
32 Narrow valley
34 Treat hides
35 Small home dweller
37 More audible
38 Egyptian tomb
39 Fuss
40 Moccasin
41 Horrify
42 Cream: Fr.
43 Army unit
44 Twenty-sixth President's nickname
46 Featured player
47 Held in
48 Margarine
49 Remainder
51 Masculine name

YESTERDAY'S ANSWER.

Hedda Hopper's Hollywood

Hollywood, Calif., Nov. 10.—Vera Ralston has got herself a new deal at Republic. Her next picture will be "The Healer." Starts in two weeks. Herbert Yates will be out to see the beginning of it . . . I asked Gary Cooper, actor, who was going to do the worryying for him when he's Gary Cooper, producer. He said, "Listen here. When I feel that I'm about to get ulcers and start worrying I'll just stop being a producer and go on acting" . . . Buffy Cobb, Irvin's daughter, is writing radio shows back east and also finishing up a new play . . . Lucille Ball won't sell her Chatsworth ranch, but she sure is going to change its name, which, when she was in love with Desi, was "Desulu." Now I suppose it will have to be "Desudon't" . . . Lou Smith joined Margaret Ettinger's house of publicity as a full partner. Here's wishing them both luck.

LUCILLE BALL

Still Doing It

Cobina Wright sure had a star studded party Saturday night. The hill, the wind, the rain and the storm stopped nobody. I could better tell you who wasn't there than who was. Her guests included Gary Coopers, Bob Hopes, Harold Lloyds, Randy Scotts, Dinah Shore, Ilona Massey, Jeanne Crain, Paulette Goddard, the Basil Rathbones, David Selznick's Joan Fontaine, Jennifer Jones, Eddie Robinson. In fact, it was what we'd call a gala in the old days . . . Tony Moreno told me the best story of the evening. A year ago he was motoring to Tia Juana to see a bull fight. He picked up a gentleman along the roadway who was thumbing a ride. Gentleman asked, "Could you get me to the airport?" Seems his car had broken down a couple of miles up the road, so he started walking. Tony took him. Time went on. Tony visited friends in Mexico City, walked into a bank there, and was greeted by his hitch-hiking friend, who said, "I've looked all over for you." And I'll be darned if Tony didn't sign a contract to make five pictures with him—three as actor and two as director. And Tony said to me, "That will teach you never to pass anybody by on the highway."

Girls Will Be Girls

The day after Tallulah Bankhead and Anne Baxter fought over their mutual lover Alexis in "The Royal Scandal" both girls showed up black and blue. Bankhead had a sore back and shoulder. The girls kept saying to each other "I hope I'm not hurting you" as they slugged it out. They couldn't have been more apologetic. But they just didn't know their own strength, so Otto Preminger sent for an osteopath, who treated them both . . . S. Z. Sakall, that plump character, sat looking at Alexis Smith between shots on "San Antonio." "I'm madly in love with this girl, and have been since she was a baby—and you can print it, too!" said he . . . When John Garfield, Eddie Hall, and some of their pals were playing baseball in a vacant yard there was a guy standing by, heckling them. Finally Garfield yelled out and said, "What do you know about baseball?" "Not much," said he. He just happened to be Jimmy Dykes, the manager of the White Sox.

Started Something

Seems the hepcat talk used in "Janie" by Writer Agnes Christine Johnston was a new type of language even to the bobby-soxers. Now they're all writing to studio like mad asking for the key to this new lingo. You'll hear more of it in the sequel to "Janie." . . . Ketti Frings is getting little writing done these days. Too busy attending to her two newly adopted. They're a handful. . . . Capt. Archie Twitchell, whose life was saved by penicillin after he'd had a frightful time getting it, visited John Hubbard backstage, and while there was seen by Producer Al Rosen, who asked if he'd read a scene from the play, "Good Night Ladies." He had, and now he's playing the Skeets Gallagher role in Seattle. Twitchell and Hubbard worked together in the studios here in '37 and learned to fly at the same time. . . . The Rickenbacker picture can't start until Fred MacMurray is finished with "Where Do We Go From Here?"

Here and There

Warner Baxter, without mustache, visited the Lloyd Nolan set of "Circumstantial Evidence." It's a busy place, with about 55 youngsters working on the picture. Their lessons alone are enough to drive them crazy. Trudy Marshall was also showing the set to a very handsome sailor, but this doesn't mean that her heart doesn't still belong to daddy. . . . Understand Capt. Jack Warner, jr., who's with General Bradley in Europe, is doing our Army and his family proud. . . . Dennis O'Keefe sure has the women of his family on his neck because he's changed his name from Flannagan to Doyle, and now to O'Keefe. And his aunts think Flannagan is a pretty darned good name. . . . Manley Cramm, a soldier over there, writes that he likes "Devotion" better than any Warner picture, but we may not see it here for a long time on account of "Livvy" de Havilland's fight with Warners. . . . Stu Gilmore has been upped from cutter, which he used to be for Preston Sturgess, to director on "The Virginian." He looked at the old one, which was done by De Mille, then went to confer with Cecil—and Cecil has promised to direct the first scene of the picture.

Harris & Ewing.

TWO HEADS ARE BETTER than one when it comes to ideas for the United Nations Ball as Mme. Stabell (at typewriter), and Mrs. Harold Coolidge have discovered. The ball is to be held in the Presidential Room of the Statler Hotel, December 6, climaxing the three-day bazaar of the United Nations War Relief at the Statler, December 4, 5 and 6

The Gentler Sex

By Malvina Lindsay

Remembered Faces

TODAY I am remembering all the little half-column photographs shown each day in the newspapers above the words "Killed" or "Missing."

They are the likenesses of young men, boys mostly, whose faces are firm and smooth, whose eyes are eager, expectant, and full of unfulfilled plans. Most have overseas caps, set on jauntily; many are smiling and seem to be saying to the home folk, "Well, here is the way I look in my uniform."

Every time I have looked at those boyish countenances, read the chilling words below them, I have had a sense of unreality. Surely it couldn't be true, that these young lives had stopped, that these young faces would never grow any older. And again the whole war would become unbelievable, incredible, the seeming figment of a dream.

Then, there were the brief obituaries bringing up the panoramas of young lives. An only son, this one, a "Junior," carefully educated, surrounded by background and opportunity. He was to have been his parents' link with tomorrow. Another leaves a bride—all his happy homemaking plans are ended. Another had an infant son he will never see. This one will not return to the college career that was interrupted, that one will not be coming back to greet the gang at the office.

I AM WONDERING how soon the faces in these half-column photographs will grow dim in memory—as dim as are the faces of other youths in overseas caps who, today, the Nation pauses to recollect. Well, that is a part of the flow of life, and after all, we have the monuments to remind us of the men who died in the Argonne Wood and at Chateau Thierry. We may not have kept faith with them in spirit, but we do have the monuments, great gray shafts, towers, monoliths, rotundas, dotting the landscape of America.

This time we say that our monument to our men who are dying around the world will be peace—permanent peace, or at least the unremitting effort to bring it about. But we also know in our hearts that at times we will flag in building that memorial, that the pressure of living will crowd out our good intentions, our noble aims; that the faces in the half-column pictures will become too dim to challenge us to keep faith with them.

OUR BEST insurance against such forgetfulness will be to establish living memorials to carry on the principles for which these youths sacrificed their lives. We need endowed college courses, scholarships, organizations, foundations dedicated to the ending of war more than we need marble obelisks to recall its tragedy. We need study, research, writing, speaking, and above all, human thought directed to the attainment of a peaceful world more than we need piles of stone, which eventually do little more than reflect our civic pride.

So on this anniversary of Armistice Day of World War II, I am herewith serving notice on all postwar monument committees not to waste stationery sending me a letter appealing for a contribution for a Gothic tower or a stone shaft. If I have anything from 5 cents up to give, it must be to something that will help man to catch up in his thinking about peace with his scientific power to wage war. "Think or die" that is the ultimatum we face. Memorials to the young men whose faces are now so fresh in our memory must goad us to think so that other young men will not have to continue to die.

Ration Points

NOVEMBER 11, 1944.

BEEFSTEAKS, roasts, canned milk, butter, margarine, cheese—Red stamps A-8, B-8, C-8, D-8, E-8, F-8, G-8, H-8, J-8, K-8, L-8, M-8, N-8, P-8, Q-8, R-8, S-8, T-8, U-8, V-8, W-8. Red tokens may be used as change. Stamps A-8 through P-8 valid.

PROCESSED FOODS — Canned vegetables, fruits, soups, juices, etc. Blue stamps A-8, B-8, C-8, D-8, E-8, F-8, G-8, H-8, J-8, K-8, L-8, M-8, N-8, P-8, Q-8, R-8, S-8, T-8, U-8, V-8, W-8, X-8, Y-8, Z-8, A-5, B-5, C-5, D-5, E-5, F-5, G-5, H-5, J-5, K-5, L-5, M-5, N-5, P-5, Q-5 and R-5 valid indefinitely. Stamps A-5 through W-5 valid.

FATS—Used fats are worth 4 cents and 2 red ration points per pound.

BOOAIS—Stamps 30, 31, 32, 33, valid indefinitely. Stamp 40 worth 5 pounds of sugar for home canning valid through February 1945.

FUEL OIL—Period 4 and 5 coupons good through August 31, 1945. New period 1 coupon good for 10 gallons.

GASOLINE—A-11 expired November 8 (in old A book). A-13 becomes good for 4 gallons each on November 9 (in new A book).

SHOES—Airplane stamps 1, 2 and 3 valid indefinitely.

Greek Envoy, Wife to Honor Miss Camberos

A small reception at the Greek Embassy with the Greek Ambassador and Mme. Diamantopoulos as hosts will honor Miss Nota Camberos, who will be presented in a concert in the Presidential Room of the Statler Wednesday evening.

The Ambassador and Mme. Diamantopoulos will have as their guests at the concert the Polish Ambassador and Mme. Ciechanowska, the Swiss Minister and Mme. Bruggmann, the United States Ambassador to the Netherlands and Mrs. Stanley Hornbeck, Mrs. Truxtun Beale, the Assistant Secretary of State and Mrs. Adolf A. Berle, jr.; Mr. and Mrs. Emil Hurja, Mr. and Mrs. Philip Marshall Brown, Gen. and Mrs. Edwin M. Watson, Mr. and Mrs. Francis B. Sayre and Mrs. Robert Low Bacon.

Also Mr. and Mrs. Patrick C. Hill, Baroness Rene Boel, Mr. and Mrs. Adolph Caspar Miller, Col. and Mrs. M. Robert Guggenheim, Mr. and Mrs. Thomas Burke, Constantin Fotitch and Mme. Fotitch, Mr. and Mrs. W. R. Castle, Mrs. R. Nadeau and Air Commodore and Mrs. D. L. Blackford.

In addition, Mrs. Carl Droop, Mrs. Demarest Lloyd, Mr. and Mrs. Marcel Ancher, Miss Gertrude Lyon, Mrs. Stuart Godfrey, Mrs. Theodore Schaefer, Mr. and Mrs. Walter Bruce Howe, John S. Thatcher and Admiral and Mrs. Emory S. Land.

Thomas Armats On Honeymoon

Now on a brief wedding trip to New York are Lieut. Thomas Armat, jr., USNR, and his bride, the former Mrs. Grace Waggaman Pulver.

The bride, widow of George Pulver, is daughter of Mrs. Alexander B. Legare and the late Clarke Waggaman. Lieutenant Armat is son of Mr. and Mrs. Thomas Armat, this city.

Their marriage took place on Thursday at All Saints' Church, Chevy Chase. Clarke Daniel gave his cousin in marriage and Lieut. Morrison G. Tucker served as best man. A small reception followed for members of the two families at Mrs. Legare's Georgetown home.

Upon their return from New York the newlyweds will reside at 3300 Dent pl. The bride attended Holton Arms School here and studied abroad for several years. Lieutenant Armat was graduated from St. Paul's School in Concord, N. H., and Hampton Sydney College in Virginia.

Town Talk—

Rare Russian: He Didn't Want an Invitation; Mrs. Allen Gives Candid Publicity Appraisal

By Carolyn Bell

NOW THAT the tumult and shouting around the Soviet Embassy has died down—and things have returned to normal on 16th st.—it's time to tell of the ONE man in Washington who didn't want to go to the Embassy party. While half the town was trying to wangle an invitation to the ornate orgy, this strange creature was afraid he might be invited.

It seems that our friend is a White Russian—and holds an official position with the United States Government. Everyone knows that the Reds have been making overtures to the Whites—and visa versa. That is only as it should be, according to this gentleman.

But when someone asked him if he were attending the party celebrating the Revolution he said, "What?—drink a toast to my own downfall!"

"I AM just enjoying the good publicity while it lasts," said wise and witty Mrs. Frank A. ("Honk") Allen, jr., when asked about her husband's latest exploits. Under a head "Honk's Cleanup" Time Magazine gave the Washington Brigadier General a plug for his quick work in cleaning up the mess in which some 500 Allied newsmen had found themselves in Paris.

The new SHAEF public relations director (who is well known here—and particularly to the cavalry troops once based at Fort Myer) even had the newspapermen eating regularly, said the article. "That's more than he did for the family," quipped silver headed Mrs. Allen.

MUCH TO the disgust of the sensational-minded there were no duels—not even a heated argument at Mrs. Evalyn Walsh McLean's election dinner. Coming out of the fog of a post-election headache aided and abetted by a bit of champagne) "Buzzy" Hewes, that ardent Republican, had to admit that the Democrats "treated us gently, I must say."

Even Mrs. Thurman Arnold thought the evening ". . . so restrained, really . . . the Republicans took the whole thing very nicely." Seems that Mrs. Arnold had been in Connecticut a short time before election—where they don't take their politics with a genteel manner, AT ALL!

All agreed it was one of the gayest dinners the owner of the Hope Diamond had given. The music was excellent, the food even better than usual (lobster and steak, my dear). Only the Senators were lacking.

WOULD IT shock you to know that the haughty Protocol Division of the State Department can mention such an item as "training pants," for babies? I was a bit aghast.

But it would seem that even State Department officials are not immune to parental difficulties. Chatting with Ray Muir, who left the White House several years ago for a State Department post, I found the answer to some knotty international problems—and verified a few State Department rumors.

But I never expected Papa Muir (who has a cunning 2-year-old daughter) to solve my shopping problems, too. When we settled the state of the world Ray added "Oh by the way, they have some baby pants in at Bests' if you are interested!"

CHEVY: Empires may topple, Republicans may lose heart but "Chevy" goes on forever. The mellow white-columned building that houses Washington's exclusive country club is virtually a world of its own. After all, what club but Chevy Chase would dare turn down for membership a Supreme Court Justice?

Seen there the other evening was Lucy Hight dancing with Frank Almirall. Lucy was in town for a few days.

Cassie Thompson, whose husband J. Lawn Thompson is overseas, was accompanied by her brother-in-law, Lieut. Charles Thompson and his pretty blonde wife Betty. Betty was done up in emerald green. They were joined by Andy Parker and his wife. Mrs. Parker concealed her blond hair beneath a black turban. Dr. and Mrs. Russell John Jansen twirled about the floor. In a merry group were "Shorty" Gardner and his wife Jane.

MacDonald-Kirby Vows Spoken at Bride's Home

Taking their friends by surprise, Mrs. Pauline Kindleberger Kirby and Col. John Quincy MacDonald, USA, retired, were married yesterday in a simply arranged ceremony held at 4 p. m. in the bride's apartment at the Broadmoor.

A handful of close friends only were present at the wedding and for the reception which followed. The Rev. John C. Ball officiated, and Karl Kindleberger gave his sister in marriage.

The bride, who was unattended, wore a three-piece suit of pale pink wool and a deeper pink-flowered hat. Walter Ross was best man for Colonel MacDonald.

After a wedding trip to Florida Colonel and Mrs. MacDonald will return to Washington and will later go to Canada. They will divide their time between New York, Washington and Florida.

From Distinguished Clan

Member of an old Washington family, the bride is the daughter of Mrs. David Kindleberger, and the late Mr. Kindleberger, and the granddaughter of the late Admiral David Kindleberger.

On her maternal side she is descended from three ancient Earls of Scotland and two colonial Governors of Rhode Island—John Cranston and his son, Samuel Cranston. Another forbear was the Rev. James Cranston, chaplain to King Charles I of England.

As Miss Pauline Kindleberger, the bride, made her debut here and was married to Major Mexwell Kirby, from whom she has since been divorced, in St. John's Church. Mrs. Patrick Hurley, who was present at the ceremony yesterday, was maid of honor at Mrs. MacDonald's first marriage.

Daughter Attends Nuptials

Miss Mary Jane Kirby, daughter of yesterday's bride, who was presented to society here in 1941, came down from New York where she is studying dramatics, for her mother's wedding.

Another daughter, Miss Margery Louise Kindleberger, also attended the ceremony.

Among old friends at the wedding yesterday were Mrs. Alf Reiberg, Mr. and Mrs. Samuel Beach, Mr. and Mrs. Leslie Garnett, Mrs. Walter Ross and Mr. and Mrs. Sidney Graves.

Huntingtons Reveal Plans Of Daughter

Mr. and Mrs. William Chapin Huntington announce the engagement of their daughter, Miss Joanna Carpenter Huntington, to Lieut. Peter Noel, USNR, son of Mrs. Allen J. Krebs of Washington.

Miss Huntington, who was educated at the Madeira School and Smith College, has just returned from 20 months in Rio de Janeiro, where she was employed in the cultural relations section of the American Embassy.

Lieutenant Noel, who was graduated from the University of Virginia in 1940, recently completed two years' service with the United States Navy in Brazil. Plans for the wedding will not be completed until the return of Lieutenant Noel from his assignment to the Seventh Fleet in the Pacific.

Arrive in Gotham

Arrivals at the Savoy-Plaza in New York include Liuet. Col. and Mrs. G. E. Howard, Maj. and Mrs. R. A. Mack, and Mr. and Mrs. E. P. Terry. Also in New York are Mr. and Mrs. David B. Williams, stopping at the Ambassador.

Mary Haworth's Mail appears every day except Saturday in the Women's Pages. Read it tomorrow in Section IV.

Harris & Ewing.

MISS CARO G. WYMAN
. . . engaged to mariner

Caro Wyman's Plans Revealed

William R. Wyman, Lawrenceville, N. J., announces the engagement of his sister, Miss Caro Goodrich Wyman, daughter of the late Mr. and Mrs. Elbert R. Wyman, Starksboro, Vt., to Lieut. Comdr. Emil Kvande, USMS, son of the late Captain and Mrs. N. Kvande, Brooklyn, N. Y.

Miss Wyman, at present on the staff of Senator Warren R. Austin here, attended Middlebury College, was graduated from the University of Vermont in the class of 1933.

Commander Kvande was educated in Kristansund, Norway, is now on active duty in the United States Maritime Service.

Ensign King Is Engaged

The engagement of Ensign Eleanore F. King, USNR, to Capt. Cyrus J. Creveling, Signal Corps, AUS, was announced last week at a cocktail party given in honor of the bride-elect.

Miss King is daughter of the Rev. and Mrs. Harry F. King, Wheeling, W. Va. She was graduated from Florida Southern College, Lakeland, Fla., in 1943 and received her officer's training at Smith College, Northampton, Mass. She is now stationed at Naval Research Laboratory.

Captain Creveling is son of Mrs. John W. Creveling, Miami, Fla., and Bloomsbury, N. J. He was graduated from the University of Florida with the class of 1941, is now attached to the Naval Research Laboratory after having returned from service in the British Isles.

Wedding will take place December 5.

Miss Flannery Sets Nov. 15 for Wedding At St. Matthew's

Miss Virginia Maury Flannery, daughter of Mr. and Mrs. John Spalding Flannery, has selected Wednesday, November 15, as the date of her marriage to Col. Thomas Early, AAF, who has just returned from overseas duty. The engagement was announced last year.

The ceremony will take place in St. Matthew's Cathedral at 4:30 p. m., and a reception will follow at the home of the bride-elect's parents.

Miss Flannery is president of the Junior League of Washington and has been active in Red Cross, Community Chest and other civic organizations.

Smiths Will Make Home In Washington

After a wedding trip to the Canadian Pacific Coast including visits in Vancouver and Victoria, British Columbia, Lieut. Comdr. Neil Angus-Smith of the British admiralty delegation here and his bride, the former Miss Jean Louise Forrester of the British minister of supply missions here will return to Washington to make their home.

They were married last Saturday at Augustine United Church, Winnipeg, at 7:30 p. m., the Rev. Russell McGillivray officiating.

Bride is the only daughter of Mrs. J. S. Sampson and the late A. W. Forrester, Otterburne, Manitoba. The bridegroom's parents are Mr. and Mrs. Malcolm Smith, Campbelltown, Argylishire, Scotland.

Given in marriage by her stepfather, the bride wore white silk brocade with flowing train. Her fingertip veil was held with a coronet of pearls. She carried a white prayer book covered with white orchids. Mrs. Bruce Brown was matron of honor, Misses Bette Primrose Fenton and Allyson Campbell were bridesmaids and John Glen Hamilton was ringbearer.

Lieut. Peter Hives, RNVR, was groomsman and Sub-Lieut. Howard Gapp, RNVR, was an usher. Both are stationed in Washington. A reception at the home of the bride's aunt, Mrs. J. Fletcher Campbell, followed the ceremony.

Ogilvie-Marks Nuptials Told

Miss Lillie Flora Marks, Brooklyn, N. Y., and Lieut. Comdr. Edward J. Ogilvie, were married Saturday evening, November 4, in the Clarendon Methodist Church in Virginia. The Rev. Harwood P. Myers officiated.

Mr. and Mrs. Benjamin Collins Millan of Arlington, Va., were the attendants.

Mrs. Ogilvie is daughter of the late Mr. and Mrs. George E. Marks of Worcester, Mass., and a sister of the late Mrs. Joseph Briles of Arlington. Commander Ogilvie has just returned from the Normandy invasion and will leave again shortly for foreign service.

Culp DeLany Rites Scheduled Tuesday

The marriage of Miss Anne Culp, daughter of Mr. and Mrs. William Chaplin Culp of Gainesville, Tex., and Ensign Walter Stanley De Lany, jr., USN, son of Rear Admiral and Mrs. W. S. DeLany, of Washington, will take place Tuesday at 7:30 in the chapel at the Naval Academy at Annapolis.

A reception at the Officers Club of the Academy will follow.

"The Flour of the Family"
Enriched Washington FLOUR
—Plain & Self-Rising—
Adopt it for all your baking and you'll be satisfied — remembering every sack is Guaranteed — ENRICHED.
PLAIN Enriched Washington Flour for all purposes.
SELF-RISING Enriched Washington Flour for biscuits, waffles, shortcakes, etc. No baking powder required.
PLAIN and SELF-RISING Enriched Washington Flour for sale by all independent grocers, chain stores, markets, delicatessens.
SUPPORT THE COMMUNITY WAR FUND
Wilkins-Rogers Milling Co.
Washington, D. C.

Today's Radio Programs

Saturday, November 11 — Washington — Eastern War Time

	WMAL 630	WRC 980	WOL 1260	WINX 1340	WWDC 1450	WTOP 1500
	Today's Prelude, 6:05. News, 6, 7, 8:30. Town Clock, 7:10-7:45 8:35-9. Wills, 7:45.	Bill Herson, 6:05, 7:15, 8:15, 8:35. News, 6, 7, 7:55 and 8:30. Roundup, 8.	Dawn Pat. to 6:30. Brown, 6:35-9:30. News; 6:30, 7:30 and 8:30	Jerry Strong, 6-7, 7:45-8. News 6, 7, 7:30, 8. Wake Up With WINX, 7:05 and 8:05.	Sunrise Serenade, 6:05-6:30. Church in Wildwood, 6:45-7. Hunnicutt, 7-9. News, 6, 6:30, 7:30, 8:30.	Corn Squeezing Time, 5:45, 6:45. News, 6:45, 7:30 & 8. Godfrey, 7:9:15. Mahoney, 7:40-50.
9 :00 :15 :30 :45	Breakfast Club " " Calling All Girls	U. S. Air Forces Band " " " News Broadway Melodies	Art Brown at the Organ Musical Bouquet " "	News; Music Music in the Air Traffic Court " "	Mike Hunnicutt " " News; Mike Hunnicutt Mike Hunnicutt	News, Arthur Godfrey Home Service Daily "Teen Canteen" " "
10 :00 :15 :30 :45	Fannie Hurst Presents What's Cooking " "	Grant Rice Sports " " Phil Darcy Quintet News; Armistice Day	News; Larry Meier Mr. Moneybags Arlington on the Air " " "	News; Music Hall Music Hall " "	Is You Is! " " Miss. Persons; Lane Alice Lane	Youth on Parade " " Mary Lee Taylor " "
11 :00 :15 :30 :45	Chatham Shopper Bud Ward " "	First Piano Quartet " " Smilin' Ed McConnell " "	Arlington on the Air " " News; Hi-Lites Manhattan Hi-Lites	News; Symphony Strauss' Don Quixote " " "	" " Rosebud Chorus News; Morning Matinee	News; Let's Pretend Let's Pretend Fashions in Reions " "
12 :00 :15 :30 :45	Armistice Day Add. News; Evans Ear Teasers " "	News, Novelette Consumar Time Stars; Pr. Georges Post Look to This Day	Hello Mom " " Russ Hodges Red Cross Reporter	News; First Call Home Luncheon Music Weather; Music Once Upon a Time	Dixie Jamboree " " News; Dixieland Dixie Jamboree	Armstrong Theater of Today Stars Over Hollywood " "
1 :00 :15 :30 :45	Children's Frolic " " Little Show Army vs.	General Vandergrift (U. S. Marines) The Baxters Gen. Janet, U. S. O.	News; Scratches Russ Hodges " " Michigan vs. Illinois	WINX News Musical Bouquets " "	All Sports Parade Tony Wakeman All Sports Parade Tony Wakeman	Grand Central Station; News Syncopation Piece Army vs. Notre Dame
2 :00 :15 :30 :45	Notre Dame " " " " " " " "	All-American Scoreboard " " " " " "	" " " " " " " " "	News; Club Caravan Club Caravan " "	All Sports Parade Tony Wakeman All Sports Parade Tony Wakeman	" " " " " " " "
3 :00 :15 :30 :45	" " " " " " " "	All-American Scoreboard " " " " " "	" " " " " " " " "	WINX News T for Two " " " "	All Sports Parade Tony Wakeman All Sports Parade Tony Wakeman	" " " " " " " "
4 :00 :15 :30 :45	" " " " " " " " Horace Heidt	All-American Scoreboard " " " " Radio Reporter	" " " " " " Russ Hodges	News; Conc't Moderne Concert Moderne Jam for Supper " "	All Sports Parade Tony Wakeman All Sports Parade Tony Wakeman	" " " " " " " "
5 :00 :15 :30 :45	" " The Little Show " " " " Hello Sweetheart	Grand Hotel " " John W. Vandercook Cuct Massey	George Barry's Orch. Sports Parade " " Jimmy Palmer's Orch.	News; Music Hall Music Hall " "	Band of the Day All Sports Parade News; Tony Wakeman All Sports Parade	Philadelphia Orch. " " " "
6 :00 :15 :30 :45	News; First Call Sports Martin Agronsky Saturday's Swing	News; Leif Eid Musicade Music; Bergman News, Bennett	Sports Resume News; Music Hawaii Calls Modern Melodies	WINX News Dinner Music First Eall Home Dinner Music	Charlie Barnet's Orch. Nat'l Pharmacy Week Richard Eaton Morton Gould	Mahoney, Costello People's Platform " " World Today; News
7 :00 :15 :30 :45	Wismer Sport Show Loland Stowe Sammy Kaye " Wings Up	World's Great Novels " " Ellery Queen Mystery " "	Am. Eagle in Britain " " Evening Serenade Wartime Xmas Shop.	WINX News Pop Concert Harmony Hall " "	Crowley's Bible Quiz " " News; Fullness of time	Mayor of the Town " " America in the Air " "
8 :00 :15 :30 :45	Early American Dance Music Boston Symphony " "	Gaslight Gayeties " " Truth or Consequences " "	News, Singiser Music for Rem'braaca Detroit Symphony " "	News; Music A. F. G. E. Danca Time " "	Education Week Armistice Day Prog. News; 1450 Club 1450 Club	Kenny Baker Show " " " Inner Sanctum " "
9 :00 :15 :30 :45	" " " " Spot Light Bands " "	National Barn Dance " " Can You Top This? " "	Results, Inc. " " Mysterious Traveler " "	News; Symphony Harris' Quintet for Piano and Strings	1450 Club " " News; 1450 Club 1450 Club	Hit Parade " " " " Saturday Serenade
10 :00 :15 :30 :45	Guy Lombardo " " The Man Called X " "	Palmolive Party " " Grand Ole Opry " "	Chicago Theater " " " "	News; Music Marching to Victory Close Harmony Organ Reveries	1450 Club " " News; Great Scott Great Scott	" " Correction Please " " Talk
11 :00 :15 :30 :45	News; Evans Hour of Dreams " " " "	News; Music Religion in News I Sustain The Wings " " " "	News; Shady Valley Shady Valley " "	News; Music Dance Party Weather; Dance Party	" " " " News; Continental Hits Continental Hits	News; Maj. Eliot Arch McDonald's "Moondial" For the Girls

TERRY

WELCOME TO THE WAKE, WILLOW!... LIEUTENANT FIELDER WILL SOON BE OVER...THEN WE BECOME STRICTLY GEE-EYE JAMES AGAIN...
THESE GIRLS HAVE BEEN SO NICE TO ME... I HOPE THE LITTLE IDENTIFICATION BRACELETS I HAD ENGRAVED WITH THEIR NAMES WILL BE A SUITABLE PRESENT...
YOU REMEMBER WHETHER THE YANKEE WOMAN SERGEANT WAS IN HER ROOM IN THE HOTEL?
INDEED! EVEN THE WARY EYES OF THE HOTEL STAFF DID NOT PENETRATE MY DISGUISE AS AN INDIAN...
THEN LET US BE ABOUT THE TASK... IF WE DO NOT PRODUCE THIS WOMAN WHO KNOWS THE DETAILS OF THE YANKEE OPERATION 51—WE SHALL BLEED...
I WILL SPEAK TO THE OFFICIAL...
IT IS AS THE PAPER STATES... WE ARE TO EXHIBIT OUR WARDS TO THE YANKEE WOMAN SERGEANT... A SALE WILL MEAN A TIDY COMMISSION TO YOUR DISTINGUISHED SELF
IT IS AGAINST THE RULES—BUT TIMES ARE HARD... AND EVEN THE YANKEE SERGEANTS GREW FABULOUSLY RICH! ...DO NOT FAIL TO PRODUCE MY —AH—BOUNTY...

MARY WORTH

NO CALLSE FOR ALARM, MRS. WORTH! I CAN'T FIND ANY SYMPTOMS OF FRACTURE---!
I'M SO RELIEVED, DR. KAREN--!
I'D NEVER FORGIVE MYSELF IF MY HECKLING HER WITH QUESTIONS HAD CAUSED HER TO---
SHE'S COMING TO---!
ARE YOU ALL RIGHT, MONICA CHILD?
WHO ARE YOU?--AND WHY AM I--WEARING THESE CLOTHES? ---IN THIS STRANGE HOUSE?---

MICKEY FINN

I DON'T THINK PHIL SHOULD HAVE GONE OVER THERE YET, MRS. FINN!
THAT'S JUST WHAT I TOLD HIM BUT FLOSSIE—BUT I MIGHT AS WELL HAVE BEEN TALKING TO A STONE WALL!
DAN! WHO DO YOU THINK IS GOING THROUGH ALL OUR OFFICES? PHIL FINN!—HE SAYS HE'S ON A TOUR OF INSPECTION!
IN CASE YOU HAVEN'T BEEN TOLD, MR. FINN—YOU DON'T BECOME SHERIFF UNTIL JAN. 1st!
I'M WELL AWARE OF THAT, MCHOOEY!
WELL, THIS IS ONLY NOW, IT IS!

MYRTLE

HEY, MOM! IS OUR FURNITURE PRETTY OLD?
IT'S NOT ANY TOO NEW. WHY?
POP'S CHAIR IS GETTING GRAY HAIRS!
AND YOU STAY OUT OF HERE UNTIL YOU'RE DONE SHEDDING!

DIXIE DUGAN

HI, DIXIE DARLING! YOU DIDN'T THINK WE'D LET YOU GO WITHOUT A REAL SEND-OFF!
DENNY! GOLLY! I'VE NEVER BEEN SO SURPRISED IN MY LIFE!
YOU WON'T FORGET TO WRITE, WILL YOU, DIXIE?
OF COURSE NOT! AND YOU'LL VISIT US SOON!
HEY DIXIE! TH' TRAIN'S HERE! HURRY UP!
GOODBYE!—GOODBYE, EVERYONE!

DON WINSLOW

MEANWHILE
FIRST IT'S SPIES 'N KILLERS...NOW IT'S LOVE 'N KISSES!
NO, SUH, I CAINT B'LIEVE IT, MISTER WINSLOW'S SECH A FINE MAN T' DOUBLE CROSS TH' NAVY...THEN AGIN, WIMMEN BEEN TH' CAUSE O' LOTS O' TROUBLE!
GOTTA FIGGER SOME WAY T' GIT LITTLE FINGER OUT O' TH' WAY!
MEANWHILE
DON, WHAT ARE WE GOING TO DO WITH YOUR MORON FRIEND?

CHIEF WAHOO and STEVE ROPER

WHAT GOES ON, SNAPPER?—WHO SLUGGED YA?
THAT CANARY—MINNIE-HA-CHA! I HAD THE DROP ON ROPER'S INDIAN PAL AND THE OTHER GUY---!
BUT WE'LL SKIP THE DETAILS! THEY'VE GONE AFTER ROPER!—HE'S IN THE COLD STORAGE ROOM!
WE'VE GOT TO CATCH 'EM OFF BASE! ---ONE OF 'EM SNAGGED MY ROD!
SHH! CUT! HERE THEY COME! ALL FOUR OF 'EM!!
HAND ME YOUR GAT, CHUCK!—THIS IS MY MEAT!

WINNIE WINKLE

KING OF THE ROYAL MOUNTED

PINKY, YOU COULDN'T HAVE BEEN SPYING ON ME! OH, NO!
I—ER—A—
IT'S A CINCH HE WAS, "MISS" PLENTY! HE DIDN'T KNOW IT WAS SNOWING OUTSIDE!
I THINK HE WAS AT A DICTAGRAPH HERE IN THE ATTIC!
STOP, SERGEANT! IF YOU GO IN THERE, ONE OF US WILL BE MURDERED!

DONALD DUCK

GIMME ONE O' THOSE BRUSHES AND A TUBE OF DENTO!
MY, YOU'RE CERTAINLY YOUNG TO HAVE FALSE TEETH!
DENTO THE TOOTH PASTE ESPECIALLY DESIGNED FOR FALSE TEETH
DON'T GET PERSONAL, BUB!
DONALD DUCK

THE SEA HOUND

DR. GILPIN AND A BOY, NAMED JERRY, ARE THE ONLY SURVIVORS OF THE MARY JAY, LOST IN A STORM OFF THE COAST OF ECUADOR!
THE NEWSCASTER DOESN'T KNOW OF DR. GILPIN'S RESCUE.
ALL ON BOARD THE MARY JAY HAVE PERISHED...
THE BROADCAST IS HEARD IN A THATCHED HUT IN THE MOST REMOTE PART OF THE ECUADOR JUNGLE...
GILPIN LOST! THAT MEANS CAPTAIN SILVER WILL NEVER GET TO ME! IT MEANS THAT ALL MY YEARS ARE WASTED!
WHAT STRANGE CONNECTION IS THERE BETWEEN THE RESCUE ON THE HIGH SEAS AND THE JUNGLES OF ECUADOR?

JOE PALOOKA

HEY-THELMA—
OH, HULLO, SHORTY.
LOOK—WE BEEN DEPENDIN' ON YA—WHAT'S TH' POPE? YA NEVER SHOWED UP YESTIDY.
THELMA, HONEY, WHAT'S GITTIN' OVER YA—YOU'RE ACTIN' AWFUL QUEER. ARE YA FERGETTIN' WHAT WE MEAN TEACH OTHER?
SOMETHIN'S COME OVER ME, SHORTY. I GUESS I GOTTA BE FAIR AN' TELL YOU.
I'M BETTIN' ON PALOOKA. HE'S MY IDEEL—I'VE WENT OVERBOARD.
W-WHAT ??

SUPERMAN

NO NEED TO FOLLOW HIM. A LITTLE SUPER HEARING SHOULD TELL ME WHAT JONES'S BUSINESS IS WITH A SHADY BIRD LIKE SAM SEVEN.
LUCKY 7
WELL, JONESY—YOU READY TO PAY ME THAT TEN GRAND YOU LOST AT ROULETTE?
I'VE GOT TO HAVE MORE TIME, SAM. AFTER ALL I CAN'T RUSH THE GAL INTO MARRIAGE TOO FAST.
THE WEDDING'S SET FOR A MONTH FROM NOW. SO YOU'LL HAVE TO WAIT.
OKAY—BUT IF YOU PULL A FAST ONE, JONESY—REMEMBER—I PLAY FOR KEEPS.
—TIME OUT FOR A FLASH FROM THE DAILY PLANET NEWSROOM! SUPERMAN'S IDENTITY HAS FINALLY BEEN REVEALED. HE IS NONE OTHER THAN ALBREY JONES, SOCIALITE, WHO—
HUH...?!
YOU!!

JANE ARDEN

IF YOU PLEASE!
SO YOU WANT ME TO UNLOCK THE GATE FOR YOU, EH?
NO YOU DON'T!
?
YOU'RE COMING WITH ME!
SO YOU GOT HER, ADOLPH!
JA—SHE WAS TRYING TO GET OUT—YOU PHONED JUST IN TIME!

NAPOLEON

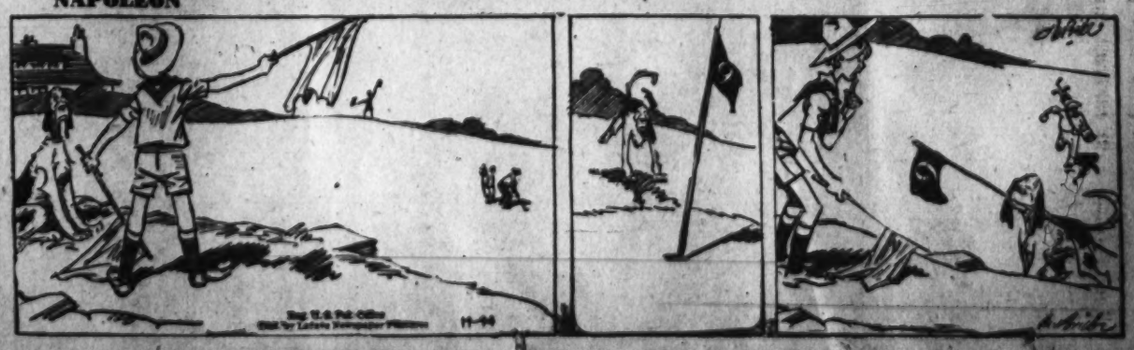

France to Order 700 Locomotives

New York, Nov. 10 (AP).—Railroad equipment quarters heard today that American locomotive manufacturers may get permission from the War Production Board within a week to prepare for construction of 700 locomotives for France.

Cost of the locomotives is estimated at about 100 million dollars and will represent the initial phase of a program to put the French railway system in operation again after the war. Representatives of the War Department and WPB are expected to discuss the French requirements at a meeting next week in Washington.

It was emphasized that shipment is not to interfere with the war program and the locomotives are not to be used until after the war. In the meantime, letters of intent would be given.

WSVA
Saturday
550 Kilocycles

MORNING
6:15 Variety Time.
6:30 Rev. Maiden.
6:45 News and Markets.
7:00 Sleepy McDaniels.
7:15 Trading Post.
7:30 News.
7:45 Plough Boys.
8:00 Curley Joe.
8:15 Smiles.
8:30 Lee Moore.
9:00 Kitchen Frolic.
9:30 Puffenbarger Children.
9:45 News.
10:00 Sunday School Lesson.
10:30 Doc Williams.
10:45 Buddy Starcher.
11:00 News.
11:15 Reed Organ.
11:30 Lee Moore.

AFTERNOON
12:00 Man on the Farm.
12:30 News.
12:45 Markets.
1:00 Hill Billy Music.
1:15 Camp Fire Roundup.
2:00 News.
2:15 Town Crier.
2:30 Football Forecast.
2:45 Richmond vs. Virginia.
5:15 Evening Melodies.
5:30 Hayden Family.
5:45 News and Markets.
6:00 Sign Off.
SHENANDOAH VALLEY BROADCASTING CORPORATION, Harrisonburg, Va.

WCHV
Saturday
1450 Kilocycles

MORNING
7:00 Musical Clock.
7:25 News.
7:30 Musical Clock.
7:55 News.
8:00 War Journal.
8:15 Morning Melodies.
8:30 Voice of the Army.
8:45 Lucky Lady.
9:00 Breakfast Club.
10:00 Fannie Hurst.
10:30 "What's Cooking?"
11:00 Chatham Shopper.
11:15 Make Believe Ballroom.

AFTERNOON
12:00 Swing Shift Frolics.
12:30 News, Noontime Devotions.
12:45 Town Crier.
1:00 Hasten the Day.
1:15 Spice of Life.
1:30 Condon's Jazz Concert.
2:00 Football Game.
5:00 Five o'Clock Club.
5:45 Hello Sweetheart.

EVENING
6:00 News. Music.
6:15 Texas Rangers.
6:30 News, Program Highlights.
6:45 Community Service.
7:00 Correspondents Abroad.
7:15 Gene Autry.
7:30 Meet Your Navy.
8:00 Early American Dance Music.
8:30 Boston Symphony.
9:30 Spotlight Bands.
10:00 Guy Lombardo.
10:30 Man Called "X."
11:00 Some Like It Hot.
11:30 Hoosier Hop.
12:00 Sign Off.
Charlottesville, Va.

WINC
Saturday
1400 Kilocycles

MORNING
7:00 Uncle Joe.
7:30 Morning Show.
8:15 Morning Devotions.
8:30 News Review.
9:00 Breakfast Club.
10:00 Fannie Hurst.
10:30 Ozark Ramblers.
11:00 On Stage.
11:30 Land of the Lost.

AFTERNOON
12:00 Music.
12:30 Farm and Home Hour.
1:00 News.
1:15 Quiz.
1:30 Swing Shift.
2:00 News.
2:30 Sez You.
3:00 21 Stars.
3:30 Jazz Concert.
4:00 Horace Heidt.
5:00 Saturday Concert.
5:45 Hello Sweetheart.

EVENING
6:00 Concert Hall.
6:30 Old Corrall.
6:45 Leon Henderson.
7:00 News.
7:15 Leland Stowe.
8:00 American Music.
8:30 Boston Pops Orchestra.
9:30 Spotlight Band.
10:00 Guy Lombardo.
10:30 Sign Off.
WINCHESTER, VA.

Died 1

EVERETT, GUERRA. On Thursday, November 9, 1944, GUERRA EVERETT, husband of Dorothy Walker Everett and father of Helen Concha and Caroline Whitman Everett. Friends are invited to call at Gawler's, 1756 Penna. ave. nw. Services at Fort Myer Chapel on Monday, November 13, at 11 a. m. Interment Arlington National Cemetery.

GINTER, JACOB J. On Wednesday, November 8, 1944, JACOB J. GINTER, beloved husband of the late Gorda Ginter and brother of Mrs. Mary A. Sullivan and stepfather of Mrs. Alice Rollins, Robert B. Jackson and Miss Callean Jackson. Services at the Saffell funeral home, 475 H st. nw., Saturday, November 11, at 9:30 a. m. Requiem high mass in St. Anthony's Church, 12th and Monroe sts. ne. (Brookland), at 10 o'clock a. m. Relatives and friends invited. Interment Mount Olivet Cemetery.

MOLONEY, HARRIETT A. On Wednesday, November 8, 1944, at 2529 Pennsylvania ave. nw., HARRIETT A. MOLONEY, the wife of the late Patrick T. Moloney and mother of the late Francis M. Moloney. Remains resting at Chambers funeral home, 517 11th st. se., until Saturday, November 11, at 8:30 a. m. Mass at St. Ignatius' Catholic Church at 9 a. m., Oxon Hill, Md. Interment church cemetery.

RALEY, EDWARD H. On Thursday, November 9, 1944, at his residence, 3822 10th st. nw., EDWARD H. RALEY, husband of Margaret M. Raley and father of Mrs. Madeline T. Carrington and Edward C. Raley. Services at the S. H. Hines Co. funeral home, 2901 14th st. nw., on Saturday, November 11, at 8:30 a. m.; thence to the Shrine of the Sacred Heart Church, where mass will be offered at 9 a. m. Interment Mount Olivet Cemetery.

REYNOLDS, BURNET S. On Thursday, November 9, 1944, at his residence, 1411 Crittenden st. nw., BURNET S. REYNOLDS, beloved husband of Mary B. Reynolds and father of Mrs. Marion Jager, Mrs. Francis Ruffin, Mrs. Margarde Von Spitzenger, Burnet P. Reynolds and Walter B. Reynolds. Services at the S. H. Hines Co. funeral home, 2901 14th st. nw., on Saturday, November 11, at 3 p. m. Interment private.

SHIPLEY, WILBER L. On Wednesday, November 8, 1944, at Sibley Memorial Hospital, WILBER L. SHIPLEY, beloved husband of Laura V. Shipley, father of wilber A., John R., Andrew M. Shipley, Mrs. Emma M. Schinner, Miss Beatrice E. Shipley and Mrs. Grace A. Smith. Services at Chamber's funeral home, 1400 Chapin st. nw., on Saturday, November 11, at 1 p. m. Interment Fort Lincoln Cemetery.

SMALLWOOD, RIDER LEE. On Wednesday, November 8, 1944, RIDER LEE SMALLWOOD, the beloved husband of Margaret V. Smallwood, father of Roy D. Smallwood of Glenn Dale, Md. Services at Chambers Riverdale funeral home, on Saturday, November 11, at 2 p. m. Interment Fort Lincoln Cemetery.

TUEMMLER, MARIAN M. On Thursday, November 9, 1944, at Washington Sanitarium and Hospital, MARIAN M. TUEMMLER, beloved wife of Fred W. Tuemmler of 8439 Woodcliff court, Silver Spring, Md., and mother of William Bruce Tuemmler. Mrs. Tuemmler rests at the Warner E. Pumphrey funeral home, 8434 Georgia ave., Silver Spring, Md., where prayers will be said on Saturday, November 11, at 9:30 a. m.; thence to St. John's Catholic Church, Forest Glen, Md., where mass fill be offered at 10 a. m. for the repose of her soul. Interment Rock Creek Cemetery.

ZURAS, AMELIA J. On Thursday, November 9, 1944, AMELIA J. ZURAS of 1501 Buchanan st. nw., beloved wife of John N. Zuras and mother of Marie Harris and Ensigns Nicholas J. and George J. Zuras, USN. Remains resting at the S. H. Hines Co. funeral home, 2901 14th st. nw. Funeral services at St. Sophia's Church, 8th and L sts. nw., on Saturday, November 11, at 2 p. m. Interment Fort Lincoln Cemetery.

U. S. Aides Will Confer In Detroit in Speedup

Detroit, Nov. 10 (AP).—In an effort to speed up truck and ammunition production representatives of the War Production Board and the War Manpower Commission will meet here next Tuesday with truck and machine tool manufacturers.

From Detroit the group will go to Chicago and Cleveland before returning to Washington.

A shortage of machine tools currently is reported to be holding down the heavy ammunition program while a shortage of axles is said to be limiting heavy truck output.

WFVA
Saturday
1300 Kilocycles

MORNING
7:30 Music.
8:00 News.
8:15 Dr. Bob.
8:30 News Review.
9:00 Breakfast Club.
10:00 Fannie Hurst.
10:30 What's Cookin'.
11:00 Lois Long.
11:15 Saturday Recess.
11:45 Hollywood Hits.

AFTERNOON
12:00 Luncheon Dancing.
12:25 News.
12:30 Farm and Home Hour
1:00 Report From London.
1:15 Christy Brothers.
1:30 Concert Hall.
2:00 Football Game.
4:30 Horace Heidt.
5:00 Concert Orchestra.
5:30 Virginia Ramblers.
5:45 Hello Sweetheart.
6:00 Happy Rovers.
6:15 Sign Off Melodies.
FREDERICKSBURG BROADCASTING CORPORATION, Fredericksburg, Va.

WJEJ
Saturday
1240 Kilocycles

MORNING
7:00 Early Bird.
8:00 News; Early Bird.
8:45 Family Altar.
9:00 Organ Melodies.
9:30 Man With a Band.
10:00 Larry Meier.
10:15 Morning Devotions.
10:30 Marty and Rangerettes.
11:00 News Roundup.
11:15 Gloria Presents.
11:30 Saddle Pals.

AFTERNOON
12:00 News Parade.
12:30 Accent on Song.
12:45 Red Cross.
1:00 The Jeans.
1:15 Sunday School.
1:30 Luncheon With Lopez.
1:45 Navy vs. Cornell.
4:30 George Olsen.
5:15 Adrian Rollini.
5:30 This Woman's Army.

EVENING
6:00 Prayer; Sports.
6:15 Saddle Pals.
6:30 Hawaii Calls.
7:00 American Eagle in Britain.
7:30 Confidentially Yours.
7:45 Football Results.
8:00 Frank Singiser.
8:15 Music for Remembering.
8:30 Bread of Life.
9:00 Results, Inc.
9:30 Mysterious Traveler.
10:00 Chicago Theater.
11:00 Band Stand.
11:30 Sports Parade.
11:45 Sign Off.
HAGERSTOWN, MD.

WFMD
Saturday

MORNING
7:00 News; Sunrise Salute.
7:15 Cordwood.
7:30 Sunrise Salute.
8:00 News of the World.
8:15 Community News.
8:30 Westminster Studios.
8:45 Montgomery County Charter Committee.
9:00 Rev. Freeman.
9:30 Columbia Journal.
10:00 Hanover Calling.
11:00 Warren Sweeney.
11:05 Westminster Studios.
11:15 Fashions in Music.
11:30 Billie Burke Show.

AFTERNOON
12:00 Theater of Today.
12:30 Bedford News.
12:45 Millie and Mollie.
1:00 Grand Central Band.
1:30 Sr. Pearl Walters.
1:45 The Rev. Ralph Rudisill.
2:00 Studio Party.
3:00 The Rev. Dayhoft.
3:30 Music.
4:00 The Rev. George A. Harne.
4:30 Addlesberger Sisters.
5:30 Sun Valley Serenade.

EVENING
6:00 News, Quincy Howe.
6:15 People's Platform.
6:45 Sundown Melodies.
7:00 Mayor of the Town.
7:30 America in the Air.
8:00 Kenny Baker Program.
8:30 Jamboree.
9:00 Democratic National Committee.
9:45 Report to the Nation.
10:15 WFMD Jamboree.
10:30 Gov. Dewey.
10:45 Talks.
MONOCACY BROADCASTING CO. Frederick, Md.

Local Produce

Eggs and Live Poultry
(Prices paid net f. o. b. Washington.)

EGGS—Market very firm, with demand exceeding supply. Receipts continue very light. Limited quantities of Western eggs, fresh and storage, were available. A few small lots of graded eggs arrived. Prices paid for Federal-State graded eggs received from grading stations (November 10). Whites, browns, mixed colors, U. S. Grade A, large, 56@58, average, 57½; U. S. Grade A, medium, 46@49, average 49; U. S. Grade B, large, 48; U. S. Grade B, medium, 38. Commercially graded, large A, 55; mediums, 43@47; large B, 42.

TURKEYS—Only a few light loads have arrived to date. Demand was very good and dealers are anticipating difficulty in supplying even a small portion of this demand.

LIVE POULTRY—Market very firm. Four full loads and several part loads on small trucks arrived. These receipts were only a small part of normal requirements. Dealers are rationing customers on purchases, using a percentage of normal requirements as a base. Prices shown reflect sales reported within existing price control regulations, but do not cover other poultry sold on the market for which prices were not obtainable. Prices paid net f. o. b. Washington (permitted transportation charges included according to mileage). Broilers and fryers, 31@31½; fowl, 26@28.4, some light Leghorn fowl, 21@22.

Fruits and Vegetables
(Sales on wholesale market in less than carlot quantities.)

APPLES—Market about steady. Maryland, Pennsylvania, Virginia and West Virginia, bushel baskets and Eastern crates, U. S. 1, Delicious, 2¾-inch minimum, 3.50@3.75, mostly around 3.50; 2½-inch minimum, 3.25@3.50; 2¼-inch minimum, 3.00@3.25. Staymans, 2¾-inch minimum, 3.50@3.75, mostly 3.50; 2½-inch minimum, 3.00@3.25; 2¼-inch minimum, 2.25@2.50. Black Twigs, 2½-inch minimum, 3.00@3.25; 2½-inch minimum, 2.75@3.00. Various varieties, all sizes, fair quality and condition, 1.50@2.00, very few sales higher.

CABBAGE—Market steady. New York, 50-lb. sacks, red, 1.75; Danish type, 1.15@1.25, few sales 1.00; bushel baskets, Danish type, packed locally, 1.00@1.25. North Carolina, 50-lb. sacks, domestic round type, good quality, 1.50; Danish type, 1.10@1.25; bushel baskets, Danish type, packed locally, 1.00@1.25.

CARROTS—Market steady. California, L. A. crates, 6 dozen, 4.50@5.00, mostly 4.50@4.75; topped, washed, New York, 50-lb. sacks, 2.00; bushel baskets, good quality, 2.25. Pennsylvania, 50-lb. sacks, 1.75.

LETTUCE—Market slightly stronger. California, L. A. crates, Iceberg type, 5 dozen best, mostly around 4.50, few sales high as 5.00; ordinary to fair quality and condition, 3.50@4.00, poorer lower.

ONIONS—Market steady. 50-lb. sacks, U. S. 1, Yellows, 60-70 per cent 2 inches and larger, New York, 1.40@1.50. New Jersey, mostly around 1.50. Ohio, 1.50@1.60, few sales best high as 1.75. Michigan, 1.40@1.50, very few sales higher. 25-lb. sacks, White Boilers, 1.95. Colorado, 50-lb. sacks, Sweet Spanish, U. S. 1, 3 inches and larger, 1.40@1.50, few sales best, 1.75; Yellows, U. S. 1, 1.40@1.50.

POTATOES—Market steady. 100-lb. sacks, U. S. 1, New York, Katahdins, 3.25, mostly around 3.00. Maine, Green Mountains, 3.15@3.50, mostly around 3.25; Katahdins, mostly 3.25; New Jersey, Katahdins, mostly 3.25; Chippewas, mostly around 3.25, high as 3.50, few sales 3.00. Idaho, Russet Burbanks, 3.75@4.00, mostly 4.00, very few sales higher.

SWEET POTATOES—Market steady. Bushel baskets, Eastern Shore Virginia, Puerto Ricans and Goldens, U. S. 1, 2.00; Nancy Halls, U. S. 1, 2.00@2.25. New Jersey, Jersey type, U. S. 1, 2.00@2.25. North Carolina, Puerto Ricans, U. S. 1, 1.75@2.25, mostly 2.00.

TOMATOES—Market slightly stronger. California, fresh receipts light, lug boxes, green, ripes and turning, wrapped, 6x6 and larger, mostly around 4.50, few sales, 4.00; fair quality and condition, 3.00@3.50, poorer low as 2.00; repacks, lug boxes, green, ripes and turning, wrapped, 4.50@5.00, low as 3.00; 10-lb. cartons, best, 2.00@2.25; fair quality and condition, 1.50@1.75, poorer low as 1.25.

LEMONS—California, offerings very light, standard boxes, all sizes, 7.22.

GRAPEFRUIT—Florida, standard wire-bound boxes, Duncans and few Marsh Seedless, 3.25@3.75, few high as 4.00; 80s and smaller, 3.00@3.50; Pinks, 4.00@4.50; Indian River section, 4.00@4.50. Texas, Pink Meats, 4.00@4.50; few sales 4.82.

ORANGES—Supplies light. Florida, wire-bound boxes, combination grade, early varieties, all sizes, 4.75@5.00, few sales 5.44, some small sizes lower.

Quotations on N. Y. Stock Exchange

By the Associated Press

Total stock sales yesterday, 1,120,620 shares; previous day, 851,100; week ago, 730,340; year ago, 796,367; two years ago, 665,940; January 1 to date, 219,952,208, year ago, 250,546,491; two years ago, 99,816,219.

Dow-Jones Stocks

New York, Nov. 10.—

	Open	High	Low	Close	Chge.
30 ind.	147.89	148.39	147.64	148.08	+0.33
20 rails	42.32	42.52	42.16	42.37	+0.17
15 utils.	25.64	25.71	25.54	25.61	
65 stks.	53.45	53.65	53.33	53.51	+0.13

Transactions in stocks used in averages today: Industrials, 56,300; rails, 71,370; utilities, 64,000; 65 stocks, 191,670.

	Sales. Add 00	High	Low	Close	Net Ch'ge
Abbott Lab....	5	60¾	60½	60½	+ ¼
ACF Brill.....	7	8⅝	8⅝	8⅝	— ⅛
Adams Exp....	22	12⅛	12⅛	12⅛	— ⅛
Air Reduction	10	39¾	39½	39½	+ ¼
Alaska Juneau	11	6¼	6⅛	6¼	+ ⅛
Allegheny Corp	2	2¼	2¼	2¼	....
Allegheny pf..	9	29	28⅞	28⅞	+ ⅛
Alleg Lud Stl..	8	28½	28¼	28½	+ ¼
Al Chem & Dye	3	150	150	150	—1
Allied Mills....	3	31¼	30⅞	30⅞	— ⅛
Allied Strs....	13	20⅞	20⅝	20⅞	+ ⅛
Allis-Ch Mfg..	19	38	37¾	38	+ ⅛
Allis Ch Mfg pf	1	113½	113½	113½	+1
Amal Leatherpf	1	42½	42½	42½	+ ¼
Amerada Pet..	3	100¼	100	100	— ¼
Am Ag Ch Del	1	27½	27½	27½	+ ½
Am Air lines..	12	82½	81¾	82	+ ¼
Am Bank Note	2	21	20¾	21	+ ¼
Am Bosch	2	16¼	16¼	16¼	— ⅛
Am Brake Shoe	5	45½	45	45	— ¼
Am Cable&Rad	31	11⅛	11⅛	11⅛	+ ⅛
Am Can	7	88	87½	88	+ ¼
Am Car & Fdy	22	39¾	38⅞	39¾	+1¼
Am Car & F pf	3	91½	91¼	91¼	+ ¼
Am Ch & Cable	3	26½	26½	26½	+ ¼
Am Crystal Sug	7	18⅞	18⅞	18⅞	....
Am Distil.....	14	28¾	27½	27¾	—1
AmEncausTiling	3	3¾	3¾	3¾	....
Am & For Pow	16	2⅞	2¾	2¾	....
Am & F P $6 pf	2	91½	91¼	91½	+ ½
Am &PP $7 pf	2	94¾	94¾	94¾	+ ¾
Am & F P 2 pf	49	17⅛	16¾	17⅛	+ ¼
Am Hide&Lether	5	5⅛	5⅛	5⅛	+ ⅛
Am Ice	9	6¾	6⅝	6⅝	+ ¼
Am Home Prod	4	76	75	76	+1⅛
AmInternational	1	8¾	8¾	8¾	+ ¼
Am Locomotive	107	22¾	22	22¾	+1⅛
Am Locomot pf	4	102	101½	101½	....
Am M&Fdy....	61	18⅛	17½	18⅛	+1
Am M & Met..	7	12⅛	12	12⅛	+ ⅛
Am Metal.....	4	25¼	25	25¼	+ ½
Am Pow & Lt..	19	2½	2½	2½	....
Am P&L $6 pf.	12	53½	53	53	+ ⅛
Am P&L $5 pf.	18	46½	46	46⅜	+ ⅜
Am Rad&St S.	27	12	11¾	11⅞	— ⅛
Am Roll Mill..	16	14¾	14⅝	14¾	+ ⅛
Am Safety Raz	1	17½	17½	17½	....
Am Seating....	2	16¾	16¾	16¾	+ ½
Am Smelt&R..	4	40½	40¼	40½	+ ⅜
Am Snuff.....	2	44⅞	44⅞	44⅞	+ ⅞
Am Stl Fdrs..	18	26	25½	26	+ ⅝
Am Stores....	3	17⅜	17⅛	17⅛	....
Am Sugar Ref..	5	48¼	47½	48¼	+1
Am Tel & Tel.	15	164	163¾	164	+ ⅛
Am Tobacco....	3	67⅝	67¼	67¼	+ ¼
Am Tob B.....	5	68½	68¼	68¼	— ¼
Am Type Fdrs.	6	12¼	12⅛	12¼	....
Am Viscose..	18	42½	41½	41½	—1
Am Wat Wks..	26	8¾	8	8½	....
Am W W 1 pf..	1	97	97	97	—1
Am Woolen....	4	8¼	8	8¼	+ ¼
Am Wool pf..	9	93½	92¾	93	+ ¼
Am Zinc L&S..	7	4⅝	4⅝	4⅝	+ ⅛
Anaconda Cop.	44	27⅜	27	27⅛	+ ⅛
Anchor Hock Gl	1	25¼	25¼	25¼	+ ¼
Arch-Dan-M	4	54½	53¾	53¾	— ¼
Armour & Co..	6	6	5⅞	5⅞	— ⅛
Armour pr pf.	2	97	96½	96½	— ½
Armstrong Cork	3	43¼	43	43¼	+ ¼
Artloom Corp..	3	10⅛	10	10⅛	+ ⅛
Assd Dry Gds.	6	17⅜	17¼	17¼	....
Atch T & S F.	21	69	68⅝	68⅝	— ⅛
Atch T&S F pf	5	102	100¼	102	+2¼
Atl Coast Line.	9	40¾	40½	40½	— ⅛
Atl G&W Indies	1	36½	36½	36½	— ¼
Atl G&W In pf	1	75	75	75	+ ½
Atl Refining..	11	30¼	30	30¼	— ¼
Atlas Corp....	2	15⅝	15⅝	15⅝	— ⅛
Atlas Corp pf.	1	56	56	56	— ¼
Aust Nichols..	6	11	10¾	10¾	— ¼
Aviation Corp..	214	5⅛	5	5	....
Bald Loco ct..	123	24¾	23⅜	24¾	+1
Balt & Ohio..	31	8⅝	8⅜	8⅝	+ ⅛
B & O pf.....	25	15½	15	15½	+ ¼
Bangor & Ar.	2	12½	12½	12½	+ ½
Barber Asph..	2	24½	24¼	24½	+ ¼
Barnsdall Oil..	22	16¾	15⅞	16¾	+ ⅜
Bath Ir Wks..	17	17¼	17	17¼	+ ¼
Bayuk Cigars	7	33¼	33	33	....
Beatrice Cream	9	39½	39	39	+2
Beech Airc ..	220	14⅛	12⅞	13¼	— ½
Belding-Hem	1	11½	11½	11½	— ¼
Bell Airc	106	15⅛	14½	14¾	— ⅛
Bendix Aviat	34	46⅞	46	46½	+ ½
Best & Co	10	39½	39½	39½	—1¼
Best Foods ..	8	18⅝	18⅜	18⅝	+ ¼
Beth Steel ..	16	62⅞	62½	62½	+ ⅛
Beth Steel pf..	2	125½	125	125½	+ ½
Bigelow-Sanf..	2	48⅝	48⅝	48⅝	+ ⅝
Black & Deck.	1	22⅝	22⅝	22⅝	+ ⅝
Blaw-Knox ..	20	11¼	11	11¼	+ ⅛
Boeing Airpl.	134	19¼	18⅞	19	+ ⅛
Bohn Al & Br..	2	50	49⅞	49⅞	+ ⅜
Bond Strs	6	47	47	47	+ ½
Borden Co	16	34¼	34	34¼	+ ¼
Borg-Warner.	4	39½	39	39¼	+ ¼
Boston & Me..	4	5⅝	5⅝	5⅝	+ ⅛
Bower Roll B.	2	42½	42½	42½	+1
Braniff Airw..	16	19⅝	19⅛	19⅝	+ ⅜
Bridgeport Br	3	11⅝	11⅝	11⅝	+ ⅛
Briggs Mfg ..	11	39⅛	38⅞	39⅛	+ ¼
Bristol-Myers..	3	49½	49½	49½	+ ½
Bklyn Un Gas.	4	21⅝	21⅝	21⅝	+ ½
Brunswick-Bal	12	21½	21	21	....
Bucyrus-Erie..	57	13½	12¾	13¼	+ ⅝
Budd Mfg	36	10⅜	10	10⅜	+ ⅜
Budd Wheel ..	7	9⅝	9⅝	9⅝	+ ⅛
Bullard Co ..	4	19⅛	19	19	....
Bulova Watch..	3	39½	39½	39½	+1
Burling Mills..	13	17	17	17	....
Burr Add Ma ..	1	14½	14¼	14½	+ ⅜
Bush Terminal	14	6⅞	6¼	6½	+ ¼
Butler Bros...	9	12½	12¼	12½	+ ¼
Butler Br pf..	3	30¼	30	30¼	+ ⅛
Butte Cop & Z	4	3⅛	3	3⅛	....
Byers A M Co.	5	14⅞	14⅞	14⅞	+ ¼
Byron Jackson.	1	21⅞	21⅞	21⅞	+ ⅛
Calif Packing.	7	27	26⅞	27	+ ¼
Callahan Z-Ld.	14	1	1	1	....
Calumet & Hec	3	6¾	6⅝	6⅝	....
Campbell Wyant	1	20	20	20	....
Can Dry G Ale	11	28¾	28½	28¾	+ ¼
Canad Pacific..	24	10⅜	10⅛	10⅜	+ ⅛
Cannon Mills..	1	48¾	48¾	48¾	....
Capital Adm A	2	9⅝	9½	9½	....
Carriers & Gem	1	5½	5½	5½	....
Carrier Corp..	4	18½	18⅜	18⅜	....
Case (JI) Co..		36½	36¼	36¼	....
Caterpil Tractor	2	48½	48¼	48½	+ ¼
Celanese Corp	14	34¾	34½	34¾	+ ⅜
Celanese 1st pf	4	103	102¾	103	+ ¼
Celotex Corp..	5	13⅝	13¼	13¼	....
Celotex Corp..	1	13¼	13¼	13¼	....
Cent Aguirre.	2	21⅝	21⅝	21⅝	+ ⅛
Cent Foundry..	5	4¼	4¼	4¼	+ ⅛
Cent RR NJ..	1	11⅛	11⅛	11⅛	+ ⅛
Cent Violeta Sug	8	28¼	28	28¼	+ ¼
Cerro de Pas..	6	32⅝	32	32	....
Certain-teedPro	15	7½	7⅜	7½	....
Chain Belt....	3	19¾	19⅜	19⅜	....
Champ Pap&F	4	30	29⅞	30	+1
Checker Cab..	2	40½	40	40½	+ ½
Ches & Ohio..	26	47½	47¼	47⅜	+ ⅛
Chi & E Ill..	9	6⅝	6½	6½	....
Chi & E Ill A	3	14⅜	14¼	14⅜	+ ⅛
Chi Grt West	10	5¾	5½	5¾	+ ¼
Chi Grt W pf	11	23¼	22¾	23	....
Chi Mail Order	1	19½	19½	19½	— ⅛
Chi & NW.....	78	29¾	29⅜	29½	....
Chi & NW pf..	38	51½	51	51⅛	— ⅛
Chi Pneu Tool	8	20	19¾	20	+ ¼
ChiPneu T cv pf	1	49½	49½	49½	+ ½
Childs Co	25	5⅛	5	5	— ⅛
Chrysler Corp..	19	91¼	90⅝	90¾	— ⅝
CityInvest new	4	27¼	26½	26½	— ¾
City Stores....	20	10⅞	10¾	10⅞	+ ⅛
Clark Equip..	1	48½	48½	48½	+ ½
Climax Molyb	7	34½	34⅜	34⅜	+ ⅜
Cluett Peabody	8	37⅝	37	37	— ½
Coca-Cola....	1	136	136	136	....
Colgate-Palm-P	7	30¼	29¾	29¾	+ ⅛
Collins & Aik..	1	34⅝	34⅝	34⅝	+ ⅝
Col Fuel & Ir.	9	19⅛	18¾	19	....
Colum Bdcst A	13	33⅛	33	33⅛	+ ⅛
Colum Bdcst B	5	33	32¾	33	+ ⅛
Colum G&El	70	4⅜	4¼	4¼	— ⅛
Col G&E 6% pf	2	92	92	92	....
Colum Pict....	8	20	19¾	19¾	....
Coml Credit..	7	40¾	40⅝	40⅝	....
Coml Inv Tr..	14	44⅛	43¾	43⅞	— ⅛
Coml Solvents.	28	15⅝	15½	15½	— ⅛
Comwlth Edis.	25	29⅛	29	29	+ ⅛
Comwl & Sou.	56	[illegible]	[illegible]	[illegible]	....
Com & Sou pf	8	89⅞	89⅜	89⅜	+ ⅛
Conde Nast ..	5	21	21	21	+ ⅛
Congoleum-N..	2	25	24¾	25	— ⅛
Cons Copperm.	8	3⅝	3⅝	3⅝	— ⅛
Cons Edison ..	36	25⅛	24⅞	25	....
Cons Edis pf.	1	107⅜	107⅜	107⅜	....
Consol Film I.	2	5¾	5¾	5¾	— ⅛
Cons F Ind pf	5	28	28	28	+ ⅛
Cons Laun ..	17	12⅜	12	12⅜	+ ⅜
Cons Nat Gas.	11	30½	30	30¼	+ ¼
Con RR Cuba pf	36	18⅝	17⅞	18¼	+ ¾
Cons Vultee ..	98	18⅛	17¼	17½	....
Cons Vultee pf	8	24⅞	24¾	24⅞	+ ⅛
Consol Coal..	1	16¾	16¾	16¾	+ ¼
Consol Coal pf	1	51	51	51	+ ½
Container Corp	3	27¾	27¼	27¼	....
Cont Bak	8	8	7⅞	8	....
Cont Can	11	40	39⅞	39⅞	....
Cont Diam Fib	1	11⅛	11⅛	11⅛	+ ⅛
Cont Ins	2	48¼	48¼	48¼	+ ¼
Cont Motors..	35	8¼	8⅛	8¼	+ ⅛
Cont Oil Del..	11	28⅞	28⅝	28⅞	+ ⅛
Cont Steel ..	4	28½	28½	28½	+ ½
Cooper-B ess..	4	15¾	15⅝	15¾	+ ⅛
Copperweld Stl	4	12½	12½	12½	+ ⅛
Corn Prod ..	12	59⅜	59¼	59⅜	+ ⅛
Cornell-Dub El	7	20⅞	20⅝	20⅝	— ¼
Coty Inc	8	6¼	6¼	6¼	— ⅛
Coty Inter	1	3⅝	3⅝	3⅝	— ⅛
Crane Co	8	26¼	25¾	26	— ¼
Cream of Wh.	2	23⅞	23⅜	23⅞	+ ⅛
Crosley Corp..	37	29½	28¼	29⅜	+1⅜
Crown Cork&S	2	36	36	36	+ ¼
Crown Ck pf..	2	48½	48	48	— ½
Crown Zeller..	8	20½	20⅛	20⅛	+ ¼
Crucible Steel.	13	36½	36	36½	+ ½
Crucible Stl pf	3	81	80⅞	81	+ ½
Cuban-Am Sug	47	16⅝	15⅞	16⅝	+ ⅝
Cudahy Pack..	11	25	24½	24½	— ¼
Curtis Publishg	26	9½	9¼	9¼	....
CurtisPub pr pf	2	55	54	54	— ½
Curtiss-Wright	269	7⅛	7	7⅛	+ ⅛
Curtiss-Wr A..	23	19⅝	18⅝	19⅛	+ ¼
Cutler-Hammer.	3	24½	24¼	24½	+ ¾
Davison Chem..	6	15⅜	15⅛	15⅜	+ ⅛
Deere & Co ..	3	42¾	42½	42¾	+ ⅛
Deere & Co pf	2	35	35	35	+ ⅛
Deisel-Wem-Gil	5	21⅞	21⅞	21⅞	+ ¼
Del & Hudson.	15	31⅞	31⅜	31¾	+ ⅛
Del L & West	113	8⅛	7⅞	7⅞	+ ⅛
Detroit Edison.	13	21	20⅞	20⅞	— ⅛
Diamond Match	3	32¼	32¼	32¼	+ ¼
Diam Match pf	1	40¼	40¼	40¼	+ ¼
Diam T Motor.	4	16⅛	15⅞	16⅛	+ ⅛
Dist Corp-Seag.	35	34⅝	34¼	34½	+ ⅛
Doehler Die Cas	3	43	42½	43	....
Dome Mines ..	14	23⅛	22⅝	23	....
Douglas Aircraft	18	70	68½	69	....
Dow Chem	1	125¼	125¼	125¼	— ¾
Dresser Ind ..	18	44⅛	43¾	44	+2⅜
Dunhill Int ..	17	14⅛	13⅞	13⅞	— ⅛
Duplan Corp ..	1	16⅜	16⅜	16⅜	+ ¼
du Pont de N..	7	158½	158	158	— ¼
Eagle Pich Ld.	6	13	13	13	....
Eastern Air L..	8	38	37⅜	38	....
Eastman Kodak	1	170	170	170	+1
Eaton Mfg	5	49	48¾	49	+ ⅛
Edis Bros Strs.	2	21⅝	21⅝	21⅝	— ⅛
Elastic St Nut	14	12⅛	12	12⅛	— ⅛
El Auto-Lite ..	3	45	45	45	+ ¼
Elec Boat	15	13⅛	13	13⅛	+ ⅛
El & Mus Ind..	11	6⅛	6	6⅛	....
El Power & Lt.	10	4⅜	4¼	4⅜	....
El P&L $6 pf..	1	85⅞	85⅞	85⅞	+ ⅜
El P&L $7 pf.	4	93⅝	92⅞	92⅞	+ ¼
El Storage Bat	1	45	44⅞	45	+ ¼
Emerson El Mf	56	17¾	17⅛	17¼	— ⅛
Endicott-John..	1	67⅛	67⅛	67⅛	+ ⅝
Eng Pub Serv..	53	14⅝	14½	14⅝	+ ⅛
Equit Off Bldg.	1	1	1	1	....
Erie RR ct ..	26	11⅝	11½	11⅝	+ ⅛
Erie RR pf A..	2	63⅛	63	63⅛	+ ¼
Eureka V Clean	5	12⅛	12	12	+ ⅛
Evans Products	7	17¾	16⅝	16⅞	+ ¼
Ex-Cell-O	11	43	42⅞	43	+ ¼
Exchange Buffet	2	4⅛	4⅛	4⅛	—1
Fairbanks Morse	2	40⅝	40	40	+ ⅛
Fajardo Sugar.	10	26⅜	24⅞	25¼	+ ⅛
Farns Tel & R	44	13⅝	13¼	13⅜	....
Fed Lt & Trac.	1	16⅝	16⅝	16⅝	+ ⅛
Fed Mns&Smelt	3	23	23	23	+ ⅛
Fed Mot Truck	10	9¾	9	9¼	+ ⅛
Federat D Strs	6	29⅝	29	29⅝	— ⅛
Ferro Enam..	2	24⅝	24¼	24⅜	+ ⅛
Fid PFireIns..	3	53	53	53	+ ⅛
Firestone T&R.	2	52¾	52¾	52¾	+ ⅜
Firest T&R pf..	2	107⅝	107⅝	107⅝	+ ⅛
First Nat Strs	3	44	43⅝	44	+ ¼
Flintkote......	2	22⅞	22⅝	22⅝	— ⅛
Florence Stove	1	40	40	40	....
Follansbee Stl	1	6¾	6¾	6¾	+ ¼
Food Fair Strs	1	15⅝	15⅝	15⅝	....
Food Machinery	1	61	61	61	....
Foster Wheeler	131	26⅛	24¼	26⅛	+2½
Francisco Sugar	6	16⅞	16⅜	16⅝	+ ⅛
Freeport Sulph	10	33¾	33½	33¾	+ ¼
Fruehauf Tra..	3	40¾	40½	40¾	+ ¼
Gabriel Co....	2	6	6	6	....
Gair (Robert).	6	4⅝	4½	4⅝	+ ⅛
Gair (Robert)pf	4	16¼	16	16¼	+ ½
Gar Wood Ind	4	7	6⅞	7	+ ⅛
Gaylord Cont.	4	20⅞	20⅝	20⅞	+ ⅛
Gen Am Invest	6	14½	14⅜	14½	+ ⅛
Gen Am Trans	4	51¼	50⅞	51¼	+ ½
Gen Banking..	8	8⅝	8½	8⅝	....
Gen Bronze....	12	11	10¾	10⅞	+ ⅛
Gen Cable	7	6½	6¼	6⅜	+ ⅛
Gen Cable A..	12	17¾	17	17¾	+ ½
Gen Cigar.....	1	28⅝	28⅜	28⅜	+ ¼
Gen Elec......	42	40	39⅝	39¾	— ⅛
Gen Foods pf.	20	41⅝	41	41⅝	+ ⅜
Gen G&El A	11	3½	3⅜	3½	+ ⅛
Gen Mills	1	114½	114½	114½	+1½
Gen Motors....	55	63⅝	63¼	63⅝	+ ⅛
Gen Motors pf	1	128¾	128¾	128¾	+1
Gen Out Advert	2	11⅞	11⅞	11⅞	+ ¼
Gen OutAdvertA	2	56	56	56	....
Gen Prec Eq..	2	21¾	21½	21½	....
Gen Print Ink..	2	9½	9⅜	9½	+ ⅛
Gen Print Inkpf		107¾	107¾	107¾	....
Gen Pub Service	2	2	1⅞	2	....
GenRy Signal pf	15	26⅞	26	26⅞	+ ⅛
GenReal&Utnew	8	3¾	3⅝	3¾	+ ⅛
Gen Refract..	13	21¼	20⅞	21	....
Gen Tel.......	2	25¾	25⅝	25¾	+ ⅛
Gillette Saf R..	49	13	12⅞	13	....
Gillette Saf R pf	1	86	86	86	— ½
Gimbel Bros....	35	20½	20	20	....
Glidden Co....	2	23⅞	23⅞	23⅞	+ ⅛
Goebel Brew....	2	3¾	3¾	3¾	....
Goodrich (B F)	5	51	50⅞	51	+ ⅛
Goodrich pf....	4	103	102½	102½	— ½
Goodyear T & R	8	48⅝	47¾	48⅝	+ ⅝
Goodyr T&R pf	1	112	112	112	+ ¼
Goth Hosiery..	7	16⅜	16¼	16⅜	+ ⅛
Graham-Pg Mot	49	5⅞	5⅝	5⅞	....
Granby Con Min	6	4½	4⅜	4½	— ⅛
Grand Union..	2	18⅝	18⅝	18⅝	+ ⅛
Granite City Stl	1	13½	13⅜	13½	+ ⅛
Gt Nor Ir Ore ct	10	16¾	16¾	16¾	— ¼
Gt North Ry pf	96	41⅝	41	41⅝	+ ⅝
Gt West Sug..	1	29¼	29⅛	29⅛	....
Green (H L)....	6	53¼	53	53	— ¼
Greyhound Corp	18	23⅝	23¼	23⅜	+ ⅛
Grum Airc En.	66	30½	29⅝	29⅞	+ ⅛
Guantan Sugar	30	6⅛	5¾	6⅛	+ ⅛
Gulf Mob & O.	110	13¾	13	13¾	+ ¾
Gulf M&O pf.	9	57¼	56¼	57¼	+ ½
Gulf Oil.....	13	47⅛	46½	47⅛	+ ⅝
Hall (WF) Print	2	19½	19½	19½	+ ⅛
Hamil Watch...	1	14⅛	14⅛	14⅛	+ ⅛
Harb-Walker ..	5	17¾	17⅝	17¾	+ ⅛
Hat Corp Am A	1	7¾	7¾	7¾	....
Hayes Indust....	1	9	9	9	+ ½
Hayes Mfg.....	62	7⅛	7	7	....
Hecht Co......	1	20¾	20¾	20¾	+ ¼
Helme (GW)....	1	73	73	73	+1½
Hercules Motors	3	23¼	23⅛	23¼	+ ¼
Hercules Powder	2	81¼	81	81¼	— ¼
Holland Furn..	1	45	45	45	....
Holly Sugar....	6	18¼	18¼	18¼	+ ⅛
Homestake Min	4	42½	42¼	42¼	+ ⅛
Houd-Hershey B	2	16½	16½	16½	— ¼
Houston L & P	2	68	68	68	— ½
Houston Oil....	144	12	11¼	11¾	+ ½
Howe Sound....	11	34½	33¾	34½	+1¼
Hudson & Man	5	1⅛	1⅛	1⅛	....
Hudson Motor.	25	14⅝	14½	14⅝	+ ⅛
Hupp Motor ..	6	4	4	4	....
Idaho Power ..	3	32½	31¾	32½	+ ¼
Illinois Central	25	17	16¾	16⅞	+ ⅛
Ill Central pf..	3	40⅛	40⅛	40⅛	+ ⅛
Indpls P & L..	2	19⅝	19½	19½	....
Indust Rayon ..	10	37⅜	37	37	....
Inland Steel ..	3	83	83	83	+1¼
Inspirat C Cop	5	11	10⅞	11	+ ⅛
Insuransh Ctf..	1	8⅛	8⅛	8⅛	....
Intercon Rub ..	2	8⅜	8⅜	8⅜	....
Interlake Iron.	16	8⅝	8½	8⅝	....
Int Bus Mach..	1	176½	176½	176½	+2½
Int Harvester..	7	78⅛	78	78⅛	+ ⅛
Int Hydro-El A.	1	3¼	3¼	3¼	....
Int Min & Cr..	5	18½	18	18⅛	+ ⅛
Int Mining	2	4⅝	4⅝	4⅝	....
Int Nick Can..	20	30	29⅞	30	....
Int Paper	38	20	19¾	19¾	....
Int Pap pf..	2	91	90½	91	....
Int Ry Cen Am	3	10½	10½	10½	....
Int Shoe	2	40¼	40¼	40¼	....
Int Silver	1	88	88	88	+1½
Int Tel & Tel.	126	17¼	16¾	16⅞	....
I T & T for ct	6	17¼	16¾	17	....
Int Dept Strs.	1	18	17¾	18	....
Intertype Corp	2	17½	17½	17½	+ ¼
Island Crk Cl.	4	39	39	39	—1
Jarvis W B....	4	17	16⅝	16⅞	....
Jewel Tea	2	36½	36	36	....
Johnson & J...	3	31⅝	31⅛	31½	+ ¼
Johns-Manv...	1	98⅝	98⅝	98⅝	+ ⅛
J & L Stl.....	18	24⅛	24	24⅛	....
J & L Stl pf A	1	74	74	74	....
J & L Stl pf B	1	82½	82½	82½	....
Joy Mfg	1	16⅜	16⅜	16⅜	....
Kan City South	10	10⅛	10	10⅛	....
Kaufmann Dt.	1	17⅜	17⅜	17⅜	....
Kelsey-Hay WA	2	23⅞	23¾	23¾	....
Kelsey-H W B.	3	18¼	18	18	....
Kennecott Cop.	41	36	35⅞	36	....
Keystone S&W	4	23¼	23	23	....
Kimberly-Cl	1	36⅛	36⅛	36⅛	....
Kinney GR Co	1	6¼	6¼	6¼	....
Kresge S S....	2	27	26⅞	27	....
Kresge Dept S	3	9⅝	9⅜	9⅝	....
Kress S H	1	36½	36½	36½	....
Kroger Groc....	6	37	36¾	37	....
Lambert Co....	3	28⅜	28⅜	28⅜	....
Lee Rub&Tire.	2	42½	42¼	42½	....
Lehigh C&N....	20	11⅛	11	11⅛	....
Leh Port C	1	29	28⅞	29	....
Leh Val Coal..	3	1⅝	1½	1⅝	....
Leh Val C pf..	1	26⅞	26½	26⅞	....
Leh Val RR..	27	5⅞	5½	5¾	....
Lehman Corp.	6	36	35⅝	36	....
Lerner Strs ..	5	51½	50⅝	51½	....
Lib-O-F Glass.	14	52⅝	51⅞	52⅝	....
Libby McN&L.	14	7⅝	7½	7½	....
Life Savers	1	47½	47½	47½	....
Liggett & My.	3	78½	78	78½	+1
Liggett&My B.	3	81	81	81	+ ⅛
Lima Loco	17	48½	47	48½	+2½
Link-Belt	6	39½	39¼	39½	....
Lion Oil Ref..	1	19	19	19	+ ¼
Liquid Carbon.	1	27½	27½	27½	....
Lockheed Airc.	89	23½	22⅞	23⅜	+ ½
Loew's Inc	12	66⅝	66	66⅝	+ ¼
Lone Star Cem.	2	48⅝	48½	48½	....
Long-Bell L A	6	13	12¾	12⅞	....
Loose-Wil Bis.	1	38	37¾	38	....
Lorillard (P)..	3	19¾	19¼	19¾	....
Louisv G&E A	2	23¼	23⅛	23¼	....
Louisv & Nash	1	89	89	89	+ ¼
Mack Trucks..	30	45⅜	44½	45⅜	+1⅛
Macy (R H)....	39	30½	30	30½	+ ⅝
Mad Sq Gar.	1	18½	18⅜	18½	....
Magma Cop....	1	17	17	17	....
Manati Sugar.	32	8⅞	8⅝	8¾	+ ¼
Maracaibo O E	32	3⅞	3¼	3½	....
Marine Midl.	34	7⅜	7¼	7⅜	....
Marshall Field.	15	18¼	18	18¼	....
Martin (GL)..	65	22¼	21½	22⅛	....
Martin-Parry..	26	11⅛	10⅞	10⅞	....
Masonite Corp	1	42	42	42	....
Master Elec ..	1	27	27	27	....
Mathieson Alk.	1	22¾	22⅝	22⅝	+ ⅛
May Dept Str.	1	64	64	64	+ ½
Maytag Co ..	13	9⅝	9½	9⅝	....
McCrory Strs..	1	19¾	19¾	19¾	....
McGraw Elec..	4	30	29⅞	29⅞	— ⅛
McGraw Hill..	23	18⅞	18⅝	18¾	+1
McIntyre Porc.	3	53	52½	52½	— ¼
McKess & Rob	8	28⅝	28½	28⅝	+ ⅛
McKess & R pf	1	103	103	103	+ ¼
McLellan Strs.	3	13¾	13½	13½	....
McQuay Norris	1	17½	17½	17½	....
Mead Corp	7	11½	11⅜	11⅜	....
Melville Shoe..	3	38½	37½	38½	+1⅜
Mengel Co	3	13¼	13¼	13¼	+ ¼
Mesta Machine	3	35½	35	35½	+ ⅝
Miami Cop	12	7⅞	7¼	7⅞	....
Mid-Cont Pet..	3	24⅝	24½	24⅝	+ ⅛
Midl Stl Prod..	3	35⅝	35⅝	35⅝	+1½
Minn-Honey Reg	5	44¼	43⅞	44¼	+1¼
Minn-Moline ..	2	8	8	8	+ ¼
Minn-Moline pf	2	107½	107½	107½	+1½
Minn & St L Ry	1	52	52	52	+1
M St P &SSMA	29	15	14¾	14⅞	....
M St P&SSM B	2	1⅝	1⅝	1⅝	....
Mission Corp..	13	20⅝	19⅞	20⅝	+ ⅛
Mo-Kan-Texas.	9	3⅛	3	3⅛	+ ¼
Mo-Kan-Tex pf	40	13	12½	12⅞	+ ⅛
Monarch Mch T	1	24¼	24¼	24¼	+ ⅛
Monsanto Chem	2	83¾	83	83	— ¾
Montgom Ward	22	54	53⅝	53⅝	— ⅛
Morrell (J)&Co	1	38¾	38¾	38¾	+ ¼
Motor Products.	1	21½	21½	21½	— ¼
Motor Wheel....	2	21⅝	21½	21⅝	+ ¼
Mullins Mfg B..	5	10¼	10	10¼	+ ¼
Murray Corp..	16	13⅜	13¼	13⅜	+ ¼
Nash-Kelvinator	29	15⅞	15⅝	15⅝	....
Nat Acme	7	19¼	19	19	....
Nat Auto Fib..	6	10	9⅞	9⅞	....
Nat Auto F pf.	3	11⅛	11⅛	11⅛	....
Nat Aviation..	4	14⅝	14⅝	14⅝	....
Nat Biscuit....	21	24⅛	23¾	24⅛	....
Nat Bond & Shr	1	20⅜	20⅜	20⅜	....
Nat Can.....	12	13½	13⅜	13⅜	....
Nat Cash Reg.	4	33	32⅞	33	....
Nat Container.	4	11¾	11⅝	11¾	....
Nat Dairy Prod	13	24⅞	24¾	24⅞	....
Nat Dept Stores	7	18⅝	18⅜	18⅝	....
Nat Distillers..	55	36¼	35¾	36	....
Nat Gypsum....	14	13⅝	13½	13⅝	....
Nat Lead......	2	24	24	24	....
Nat Linen Svc.	2	16⅞	16⅝	16⅝	....
Nat Mal&St Cas	7	20⅝	20¼	20⅝	....
Nat Oil Prod..	2	33	32⅞	32⅞	....
Nat Pow & Lt.	21	6⅝	6½	6⅝	....
Natl Steel.....	7	64⅞	64½	64⅞	....
Nat Supply....	22	14⅛	13⅞	14	....
Nat Sup $2 pf.	3	26	26	26	....
Nehi Corp.....	2	16⅝	15⅞	16⅝	....
Newmont Min..	1	31⅝	31⅝	31⅝	....
Newport Indust	7	17⅝	17⅛	17⅝	....
Newport N Ship	21	17¼	16⅞	17¼	....
NY Air Brake..	2	47	46½	47	....
NY Central RR	121	19⅛	19	19⅛	....
N Y Chi & St L	7	28⅝	28	28⅝	....
N Y C & St L pf	18	92	91	91⅞	+1¼
N Y Dock	1	16¾	16¾	16¾	....
N Y Dock pf..	1	40	40	40	....
N Y Lack&WCt	1	79⅛	79⅛	79⅛	....
N Y Shipbldg..	63	18⅝	17⅞	18⅜	....
Norf & Western	2	213	211½	213	+1
No Am Aviat	102	11⅝	11¼	11⅝	....
North Amer Co	29	18⅜	18⅛	18⅜	....
NorAmCo5¾% pf	1	54⅛	54⅛	54⅛	....
Northern Pacific	35	16⅜	16⅛	16⅜	....
Northwest Airl	5	27⅝	27⅛	27⅝	....
Norwich Pharm	1	12⅛	12⅛	12⅛	....
Ohio Edis pf..	3	104⅝	104½	104⅝	....
Ohio Oil	54	17⅛	17	17⅛	....
Oliver Corp ..	3	24⅜	24⅛	24⅜	....
Oliver Corp pf.	2	107⅝	107	107⅝	....
Omnibus Corp..	6	10½	10	10	....
Oppenheim Col.	1	12½	12½	12½	....
Otis Elevator ..	2	23⅞	23	23⅞	....
Owens-Ill Glass	3	58	58	58	....
Pac Am Fish..	4	13⅞	13⅞	13⅞	....
Pac Gas & Elec	5	34	34	34	....
Pac Lighting..	2	45⅝	45⅛	45⅝	....
Pac Mills	15	41	40¼	40⅞	....
Packard Motor.	45	5½	5⅜	5½	....
Pac Tin Cons..	10	6¾	6½	6½	....
Pan A Airways	35	32⅝	31⅞	32	....
Pan Am Petrol	1	14	14	14	....
Panhandle EPL	2	47⅞	47⅞	47⅞	....
Panhandle P&R	5	4	4	4	....
Param Pictures	55	26⅝	25⅞	26⅛	....
Park & Tilford	13	32	30⅞	30⅞	....
Park Utah C M	8	1⅜	1⅜	1⅜	....
Parke Davis ..	5	30⅝	30⅝	30⅝	....
Parker Rust-Pr	1	22½	22	22	....
Parmelee Trans	1	7⅞	7⅞	7⅞	....
Patino Mines ..	13	17⅜	17⅛	17⅜	....
Penick & Ford.	2	58⅛	58⅛	58⅛	....
Penney (J C)..	2	108	108	108	....
Penn-Cent Airl.	22	20⅜	19⅞	19⅞	....
Pa Coal & Coke	1	13⅝	13⅝	13⅝	....
Pa-Dix Cement	2	4	4	4	....
Pa-Dix C pf A	1	57½	57½	57½	....
Penn RR	92	31⅝	31⅜	31½	....
Peoria & East	2	14⅛	14⅛	14⅛	....
Pepsi-Cola....	35	65⅝	65⅛	65⅛	....
Pere Marquette	11	15⅛	14⅞	15	....
P Marq pr pf.	1	81	81	81	....
Petrol Corp ..	8	7⅜	7⅛	7⅜	....
Phelps Dodge..	56	23⅞	23⅜	23⅞	....
Phila Elec	16	20⅜	20⅛	20¼	....
Phila El $1 pf	6	25⅛	25⅛	25⅛	....
Philco Corp ..	10	33½	33	33½	....
Philip Morris..	2	91½	91½	91½	....
Phillips Pet ..	18	43⅞	43⅝	43⅝	+ ¼
Pills Mills pf.	3	105½	105½	105½	+ ½
Pittsburgh Cl..	1	6⅛	6⅛	6⅛	....
Pitts Cl pf..	2	72½	72	72	....
Pitt Coke & Ch	3	9½	9⅜	9⅜	....
Pitt Forgings..	21	16½	15¾	16	+ ¾
Pitt Scr & B..	3	5⅞	5⅝	5⅞	+ ⅛
Pitt Steel	7	8	7⅞	7⅞	— ⅛
Pitt & W Va..	4	18½	18¼	18½	+ ⅛
Pittston Co....	3	12⅝	12½	12½	— ⅛
Plymouth Oil..	5	17	17	17	....
Pond Creek Poc	1	22⅛	22⅛	22⅛	— ⅜
Poor & Co B..	28	11½	11	11⅛	+ ⅛
Pressed Stl C.	38	16⅛	15⅞	16⅛	+ ¼
Press S C 1 pf.	1	15⅞	15⅞	15⅞	+ ⅜
Press S C 2 pf	3	49	49	49	+ ¼
Proctor & Gam	4	57¼	57	57¼	+ ¼
Pub Svc N J.	83	16⅛	15⅞	16	— ⅛
Pullman	37	48⅞	47⅞	48⅜	+ ⅜
Pure Oil	117	17¼	16⅞	17⅛	+ ¼
Pure Oil 5% pf	3	105⅞	105¼	105¼	— ¼
Purity Bak ..	7	24⅞	24⅝	24¾	+ ⅜
Quaker Sta O.	1	15⅝	15⅝	15⅝	— ⅛
Radio C & Am	27	10½	10⅜	10⅜	+ ⅛
Radio pf	4	79	78⅞	79	....
R-K-O	46	8⅝	8⅜	8⅝	+ ⅛
Rayonier Inc.	14	16⅜	16	16⅛	+ ⅛
Rayonier Inc pf	4	34½	34¼	34½	+ ⅛
Reading Co....	2	17	16⅞	17	+ ⅛
Real Silk Hos..	3	11¾	11⅝	11¾	+ ¼
Reming Rand.	3	21⅜	21⅛	21⅜	+ ⅛
Reo Motors....	16	15	14¾	14⅞	+ ⅛
Repub Steel....	21	18¾	18⅜	18⅝	— ⅛
Rep Steel pf A.	1	101⅞	101⅞	101⅞	+ ⅞
Revere Cop&Br	4	11⅛	11⅛	11⅛	+ ⅛
Reynolds Metals	2	16⅛	15⅞	16⅛	+ ⅜
Reynolds Spring	1	13¾	13¾	13¾	+ ⅛
Reynolds Tob B	16	33	32⅞	33	+ ⅛
Rheem Mfg....	4	16	16	16	+ ⅛
Richfield Oil....	62	10⅝	9⅞	10⅝	+ ⅝
Roan Ant Cop.	5	7⅞	7¾	7⅞	....
Royal Type....	2	21¾	21½	21¾	+ ⅛
Ruberoid	5	33¼	32½	33¼	+ ¾
Rustless I & S.	11	18⅝	17⅞	18⅝	+ ⅝
Safeway Stores	3	52	51⅞	52	....
St Joseph Lead.	1	34⅞	34⅞	34⅞	— ⅛
Savage Arms..	25	8⅜	8⅛	8⅜	+ ¼
Schenley Distil.	55	35⅜	35⅛	35⅜	+ ⅛
Seaboard Oil..	2	22½	22½	22½	+ ¼
Seagrave Corp..	3	6⅞	6⅞	6⅞	+ ⅛
Sears Roebuck.	4	99⅝	99⅝	99⅝	+ ⅛
Servel Inc.....	18	20⅝	20⅜	20½	+ ⅛
Sharon Stl Corp	2	15⅝	15⅛	15⅝	+ ⅜
Sharp & Dohme	3	12⅞	12⅝	12⅞	+ ⅜
Shattuck (F G)	4	15	14⅞	15	+ ⅛
Shell Union Oil	15	23⅞	23⅝	23⅞	+ ⅛
Silver King Coalit	1	3⅝	3⅝	3⅝	+ ⅛
Simmons Co....	4	32½	32¼	32½	+ ½
Simonds S & Stl	1	29⅜	29⅜	29⅜	+ ⅛
Sinclair Oil....	63	13⅞	13⅝	13⅞	+ ⅛
Skelly Oil.....	5	38	37⅝	37⅝	— ⅛
Sloss-Shef Stl..	4	14⅞	14⅝	14⅞	+ ⅛
Smith(AO) Corp	2	42½	42¼	42¼	+ ¼
Smith&Cor Ty.	2	29¼	29	29¼	+ ⅛
Socony-Vac	171	13⅝	13⅛	13½	+ ⅜
Sou Am G & P	11	4½	4¼	4½	+ ⅛
So P Rico Sug.	15	42	40¾	42	+1¼
So'east Grevh L	3	40⅞	40⅜	40⅞	+ ⅜
Sou Cal Edison	4	26¼	26⅛	26¼	+ ⅛
Sou Nat Gas....	2	16	16	16	....
Southern Pacific	61	32⅛	31⅝	32	+ ½
Southern Ry..	27	27⅞	27⅛	27¾	+ ¾
Southern Ry pf	2	58⅝	58¼	58¼	+ ⅛
Sparks Withing.	13	7	6¾	7	+ ¼
Spear & Co ..	2	8½	8½	8½	+ ½
Spencer Kell ..	3	31⅛	31	31	....
Sperry Corp ..	18	29¾	29⅝	29⅝	— ⅛
Spiegel Inc	22	11⅛	11	11	....
Stand Brands..	34	29⅝	29¼	29⅜	+ ⅛
Std G&E $4 pf	7	3	2⅞	2⅞	— ⅛
StdG&E$6 pr pf	6	63¾	63⅜	63⅜	— ⅛
StdG&E$7 pr pf	20	72⅞	72	72⅞	+ ⅞
Stand Oil Cal.	43	36⅞	36⅝	36⅞	+ ¼
Stand Oil Ind.	50	33½	33	33⅛	+ ⅛
Stand Oil N J..	50	55⅜	55¼	55⅜	+ ⅛
Stand Oil Ohio.	8	47¾	46¼	47¾	+1½
Std Oil Ohio pf	3	115	115	115	+2
Std Stl Sprgs..	18	9½	9⅜	9½	+ ⅛
Starrett (L S)..	2	34⅞	34¼	34⅞	— ½
Sterling Drug..	4	66½	66	66½	+ ¼
Stewart Warn..	7	15⅝	15⅜	15⅝	+ ⅛
Stokely Van C	5	10⅝	10½	10⅝	+ ⅛
Stone & Webst	13	10½	10½	10½	+ ¼
Studebaker Corp	51	18	17¾	17⅞	— ⅛
Sun Oil	1	63	63	63	—1
Sunray Oil ..	29	6	5¾	6	+ ¼
Sunshine Mng.	6	9	8¾	9	+ ¼
Superheater	13	24	23⅞	23⅞	+ ⅛
Sup Oil Cal ..	1	69½	69½	69½	+ ½
Superior Steel..	2	21½	21⅜	21⅜	+ ⅛
Sutherland Pap	1	30	30	30	....
Swift & Co	22	31⅜	31⅛	31⅜	....
Swift Intl	6	31⅜	31⅛	31⅛	+ ¼
Sylvan El Prod	15	28½	27¾	27¾	+ ½
Syming-Gould..	31	7	6⅞	7	+ ⅛
Tenn Corp	3	10¾	10⅝	10⅝	+ ⅛
Texas Co	13	48½	48⅛	48½	+ ¼
Texas Gulf Pro	5	6	6	6	....
Texas Gulf Sulp	11	35⅝	35	35⅛	+ ¼
Tex Pac C&O..	23	18⅞	18⅛	18¼	+ ¼
Tex Pac L Tr	126	16⅝	16¼	16⅜	+ ⅛
Thermoid Co ..	3	8⅞	8¾	8⅞	+ ⅛
Third Ave Tran	1	6	6	6	+ ¼
Thompson Prod	1	48¼	48¼	48¼	+ ¼
Thompson-Starr	12	4⅝	4½	4½	....
Tide Wat A Oil	12	15⅝	15½	15½	....
Timken-D Axle.	8	33¾	33	33⅜	+ ⅛
Timken R Br.	3	50	49⅛	49⅛	— ⅛
Transamerica..	5	9½	9⅜	9½	+ ⅛
Trans & W Air	23	25⅛	24⅝	24⅞	+ ⅛
Tri-Cont Corp.	34	4¾	4½	4⅝	....
Truax-TraerC	4	10⅞	10¾	10⅞	+ ⅛
Tubize Rayon.	11	18½	18	18	....
Twent C-Fox.	41	26⅛	25⅞	26⅛	+ ⅛
Twen C-F F pf	5	32⅝	32½	32½	....
Twin C Rap Tr	26	8⅝	8⅜	8½	+ ⅛
Twin Coach..	9	13⅛	12⅞	13⅛	+ ¼
Underwood-Ell.	1	63¼	63¼	63¼	+ ¼
Union Bag&P.	12	14⅛	14	14⅛	+ ⅛
Union Carbide.	12	80½	79¾	80½	+ ⅝
Union Oil Cal	24	18⅞	18½	18⅝	+ ¼
Union Pac	7	110⅜	109⅞	109⅞	— ⅛
Union Pac pf..	2	102	101¾	102	+ ⅛
Union Tank C.	2	29	28⅞	28⅞	— ⅛
United Air L.	83	34⅞	33¾	33⅞	— ⅜
Unit Air L pf..	5	119⅝	118⅜	119½	+1½
United Aircr..	49	33¼	32⅞	33⅛	+ ¼
Unit Airc pf..	1	109½	109½	109½	+ ½
United Biscuit.	2	23¼	23¼	23¼	+ ¼
United Carbon.	1	66	66	66	+ ¼
United Corp..	228	1¾	1⅝	1⅝	....
United Corp pf	19	38½	38⅛	38⅛	....
United Drug..	9	15⅝	15⅜	15⅝	+ ¼
Unit Drug pf.	1	105	105	105	....
United Dyewd.	4	10⅝	10⅛	10⅛	+ ⅛
Unit Elec Coal	1	10¼	10¼	10¼	+ ¼
Unit Eng&Fdy.	1	33¼	33¼	33¼	+ ¼
Unit Fruit....	3	87⅞	87⅝	87⅞	....
Unit Gas Imp.	5	12⅞	12⅝	12⅝	....
U S & For Sec	13	10⅜	10¼	10⅜	+ ⅛
U S Freight..	14	16½	16⅛	16½	+ ⅜
U S Gypsum.	1	75¼	75¼	75¼	+ ¼
U S Hoff Mach	1	14⅞	14⅞	14⅞	+ ⅛
U S Ind Chem	3	37¼	37	37	....
U S Leather..	1	7⅜	7⅜	7⅜	....
U S Leather A	10	29½	29	29½	+ ½
U S Lines	17	8⅝	8⅜	8⅝	+ ¼
U S Lines pf..	1	9⅞	9⅞	9⅞	+ ⅛
U S Pipe&Fdy	3	36¾	36⅝	36¾	+ ⅛
U S Plywood..	3	44	44	44	....
U S Rubber..	4	49	48⅝	48⅝	....
U S Rub 1 pf.	2	148	147	147	—1
U S Sm R&M.	1	53⅞	53⅞	53⅞	+ ¼
U S Steel	45	57⅞	57½	57⅝	+ ⅛
U S Steel pf..	4	132⅝	132	132	....
U S Tobacco..	4	26	25½	25½	— ½
Unit Stockyds.	2	4⅜	4⅜	4⅜	+ ⅛
United Strs A.	2	4⅜	4¼	4¼	....
United Strs pf.	3	104⅝	103¾	104⅝	+ ⅝
Univ Lab.....	1	5	4⅞	4⅞	....
Van Norman....	2	12¾	12½	12¾	....
Van Raalte....	1	28¾	28¾	28¾	+ ¼
Van Raalte rt.	10	18⅞	18⅜	18⅝	+ ⅛
Vanadium Corp	4	24⅛	23⅞	24⅛	+ ¼
Vent Can Sug.	6	14⅛	14	14	— ¼
Vick Chem Wks	1	24	23	24	+ ½
Va-Caro Chem.	3	4	4	4	+ ⅛
Va-C Ch 6% pf	5	58	56	58	+2
Virginian Ry..	3	43¼	43¼	43¼	+ ¾
Virginian Ry pf	3	37½	37½	37½	+ ⅛
Wabash RR pf.	6	59	58⅝	58⅝	+ ½
Waldorf Sys....	5	12½	12½	12½	....
Walgreen Co....	1	30⅛	30⅛	30⅛	....
Walker G&W..	17	66⅛	65⅞	66⅛	+1
Walker G&W pf	16	20	20	20	....
Walworth Co....	2	8¾	8⅝	8¾	+ ⅛
Ward Baking B	1	1⅝	1⅝	1⅝	....
Warner Br Pict	29	13	12⅞	13	+ ⅛
Warren Fdy & P	1	31	31	31	....
Wash Gas Lt...	1	24⅜	24⅜	24⅜	— ⅛
Waukesha Mot.	5	19⅞	19⅜	19⅞	+ ¼
Wayne Pump..	2	30⅛	30⅛	30⅛	+ ⅛
Webster Eisen.	21	10	9⅞	9⅞	....
Wesson O & S.	2	23½	23½	23½	....
Wesson O&S pf	2	81⅞	81⅞	81⅞	+1¼
West Ind Sug..	41	26⅜	25⅞	25⅞	— ⅛
WVa Pulp&Pap	1	24	24	24	+ ⅛
West Auto Sup	1	33⅝	33⅝	33⅝	+ ½
West Maryland	1	4⅛	4⅛	4⅛	+ ⅛
West Mary 2 pf	1	11⅛	11⅛	11⅛	+ ⅛
West Un Tel A.	14	43⅜	43⅛	43⅜	+ ¼
Westing Air Br	5	29⅝	29½	29⅝	+ ⅛
West El & Mfg	6	106⅛	105⅞	106⅛	+ ⅛
Wheeling Steel.	3	30½	30	30½	+ ⅜
White (SS) Dent	1	20½	20½	20½	....
White Motor....	7	25⅞	25⅛	25⅞	+ ¾
White Sew Mch	3	8⅞	8¾	8⅞	+ ⅛
Wilcox Oil&Gas	7	7⅞	7¾	7⅞	+ ⅛
Willys-Overland	74	15⅛	14⅞	15⅛	+ ⅛
Wilson & Co....	27	10⅛	10	10	— ⅛
Wilson&Co $6 pf	1	97⅛	97⅛	97⅛	+ ⅝
Wilson-Jones....	6	13⅛	13	13⅛	+ ⅛
Woolworth (F)	12	43⅞	43¼	43⅝	+ ¼
Worth P & M..	12	40⅞	40	40⅞	+1
Wor P&M pr pf	1	81½	81½	81½	— ½
Wrigley (W) Jr.	1	73⅛	73⅛	73⅛	— ¼
Yale & Towne..	2	32½	32½	32½	— ¼
York Corp.....	10	13⅜	13⅛	13⅜	+ ⅛
Young Spg & W	2	18⅞	18⅞	18⅞	....
Youngst Sh&T	7	38⅜	38⅛	38⅛	+ ¼
Youngst Stl Dr	9	17⅜	16⅞	17¼	+ ⅜
Zenith Radio..	1	40⅞	40⅞	40⅞	....
Zonite Prod....	5	5⅜	5¼	5¼	— ⅛

D. C. Securities

The Washington Stock Exchange list is published in full on Tuesdays. Thereafter, securities are quoted only when there is a change in the bid or asked price. Yesterday's quotations:

After Call
Hecht com, 50 at 21, 50 at 21.
Garfinckel com, 100 at 20⅛.
Pot Elec 6% pfd, 10 at 109.

	Bid.	Asked.
Public Utility Bonds		
Am Tel&Tel conv deb 3s '56	122¼	123¼
Ana & Pot mod 3¾s '51	104⅝	105¼
Public Utility Stocks		
Amer Tel & Tel (9)	163⅞	
Capital Transit (2.00)	31	32
Pot Elec Power 6% pfd (6)	108⅛	
Pot Elec Pow 5½% pfd (5.50)	108	
Wash Gas Lt com (1.50)	24¼	24¾
Wash G L cum conv pfd (4.50)	106	
Wash Ry & El pfd (5)	119	
Trust Company Stock		
Wash Loan & Tr (e8)	265	280
Miscellaneous Stocks		
Garfinckel com (†.80)	20⅛	21
Garfin 5½% cum pfd (1.375)	27½	28½
Hecht com (1.20)	20⅞	21½
Lanston Monotype (†2.00)	55	
Mergenthaler Lino (a3.50)	61	62½
Natl Mtge & Inv pfd (.35)	5⅝	
Peoples Drug (a1.00)	25	
Wdwd & Lothrop com (p2.38)	48	49½

†Plus extras. (a) Paid so far this year. (e) 2 per cent extra. (p) Paid in 1943.

Naval Stores

Savannah, Ga., Nov. 10 (AP).—TURPENTINE—78½ cents a gallon; offerings, 54 (50-gal. barrels); sales, 2700 gallons; receipts, 20 barrels; shipments, none; stocks, 26,757 barrels.

ROSIN (100-lb. drums)—Offerings and sales 237; receipts, 275; shipments, 174; stocks, 16,514.

Quote: B, 5.05; D, 5.12; E, 5.65; F, 5.75; G, 5.79; H and I, 5.81; K, 5.85; M, 5.87; N, 6.03; WG, 6.28; WW and X, 6.85.

Jacksonville, Fla., Nov. 10 (AP).—TURPENTINE—Receipts, 15; shipments, none; stocks, 38,634.

ROSIN—Receipts, 47; shipments, 293; stocks 22,377.

Commodity Index

New York, Nov. 10.—The Associated Press weighted wholesale prices index of 35 commodities today advanced to 106.91.

Previous day, 106.84; week ago, 106.41; month ago, 106.55; year ago, 106.12.

	1944.	1943.	1942.	1941.
High	107.91	107.54	103.22	95.12
Low	106.03	103.43	95.54	77.03

(1926 average equals 100.)

Select Stocks Swing Higher In Brisk Deals

New York, Nov. 10 (AP).—Inspired by dividends, earnings and general business prospects, select stocks resumed the advance today on the first million-share volume in more than two weeks although numerous leaders failed to make the grade.

Aircrafts led the morning upswing but backed down under subsequent profit cashing. Long war talk remained as a spur for this group. Liquors lost much of their buoyancy, apparently having discounted the January beverage "holiday" announced today by the WPB. Rail equipments came to the fore toward the finish on word manufacturers would soon receive permission to prepare for construction of 700 locomotives for France.

WHAT STOCKS DID	Fri.	Thurs.
Advances	525	439
Declines	205	207
Unchanged	187	223
Total issues	927	869

Dealings were active from the start. There were subsequent slowdowns, but the ticker tape was relatively busy throughout. Plus signs of fractions to a point or so were in the majority at the close.

Some customers trimmed accounts in preparation for tomorrow's Armistice Day holiday when the Nation's principal exchanges will recess. Others stood aside to await trends in the next Congress.

The Associated Press 60-stock average was up .1 of a point at 55.6. The year's high was 56.4, reached in July, which also was a seven-year top. Transfer of 1,120,620 shares compared with 851,100 Thursday and were the largest since September 7.

Railway bonds improved. At Chicago wheat was up ⅛ to ⅞ of a cent a bushel. Cotton advanced 20 to 30 cents a bale.

Babson Sees Wide Gyrations In Securities

Wellesley, Mass., Nov. 10 (U.P.).—Economist Roger W. Babson, who accurately predicted the 1929 stock market crash when the bull market was at its peak, warned today of "great market fluctuations during the next four years."

In a prepared statement, the 1940 Prohibition candidate for President said, "we are entering a period of great surprises, revolutionary changes and wide market fluctuations." He added that "no normalcy will be seen before 1948."

Babson predicted that the stock market soon would witness "both communistic scares and speculative booms."

"The commodity markets will be threatened with deflation in connection with raw materials," he said, "but they also will be threatened with inflation in the case of manufactured articles."

Though "peace will surely come during these four years," Babson said "the fact that Mr. Roosevelt will not run again will make him reckless without regard of the political consequences."

Due to the "wide market fluctuations," Babson advised that stocks, bonds and commodities should be neither purchased nor sold "without most careful previous study."

Dividend Increased

Chicago, Nov. 10 (AP).—Directors of the Pure Oil Co. today declared a dividend of $1 a share on common stock, payable to stockholders of record November, 20, 1944. This was an increase of 25 cents a share over the last payment in December, 1943.

Dividend Actions

New York, Nov. 10 (AP).—Dividends declared:

	Rate.	Period	Stock of record.	Payable.
Accumulated				
Cen Ill P S pf	2.00	..	11-20	12-15
Cen Ill P S 6% pf	2.00	..	11-20	12-15
Increased				
Carman & Co B	50	..	11-15	12-1
Extra				
Meteor Motor Car	25	..	11-20	12-11
Pfizer Chas & Co	40	..	11-20	12-15
Year End				
Coca Cola	1.00	..	12-1	12-15
Semler R B Inc	10	..	12-1	12-15
Southland Royalty	20	..	12-1	12-15
Will & Baumer	10	..	12-8	12-18
Waco Aircraft	30	..	11-30	12-16
Irregular				
Coca Cola Intl	13.10	..	12-1	12-15
Regular				
Advance Alum Cast	12½	..	11-18	12-9
Air Assoc	20	..	11-30	12-8
Alum Indust	15	Q	11-2	11-15
Belden Mfg	30	..	11-17	11-30
Coca Cola	75	..	12-1	12-15
Coca Cola A	1.50	S	12-1	12-15
Eastern S S Lines	25	..	12-1	12-12
Elec Household U	15	..	12-15	1-2
Golden Cycle	25	..	11-30	12-10
Intl Pete	50	S	11-15	12-1
Paramount Pict	30	Q	12-8	12-29
Pfizer Chas & Co	25	Q	11-20	12-5
U S Gypsum	50	Q	12-15	12-30
Western Auto Sup	25	Q	[illegible]	12-1
Will & Baumer	10	..	[illegible]	12-18
Coca Cola Intl A	3.00	S	[illegible]	12-15
Gt West Sugar	40	..	[illegible]	1-2
Hudson Bay M&S	1.00	..	[illegible]	12-21
Nat Rubber Mach	25	..	11-20	12-11
Sunshine Min	15	Q	11-24	12-23

OX-POWERED AMBULANCES—With wagons drawn by oxen serving as ambulances, wounded Yugoslavian partisan fighters are moved from a field hospital to a hideout.

N. Y. Bonds

Total bonds sales yesterday, $10,069,900; previous day, $10,236,100; week ago, $8,203,000; year ago, $7,878,600; two years ago, $8,158,400; January 1 to date, $2,289,126,900; year ago, $2,936,360,975; two years ago, $2,019,552,650.

Dow-Jones Bonds

New York, Nov. 10.—

50 bonds	102.89	+0.10
10 higher grade rails	110.39	+0.09
10 second grade rails	85.23	+0.22
10 public utilities	108.91	—0.04
10 industrials	107.04	+0.16

Sales in thousands	CORPORATION BONDS	High	Low	Close
7	Alleg 3¼ '54	105¼	105	105
80	Am & F P 5 2030	91½	91¼	91½
7	A T & T 3¼ '61	108⅛	108	108⅛
38	A T & T 3 '56	122¾	122½	122¾
15	Am Tob 3 '62	101⅞	101¾	101¾
17	Arm & Co 3¼ '64	103¾	103½	103¾
11	Arm Del 7 '78	115½	115	115½
18	A T S F 4 '95	126⅞	125¾	125¾
6	A C L 1st 4 '52	105⅝	105½	105½
32	A C L 4½ '64	91	90⅞	91
45	B & O 1st m '48	98¼	97⅞	97⅞
87	B & O '95 A	58⅛	57¾	58⅛
101	B & O '95 C	65⅛	64⅞	65⅛
57	B & O 2000 D	58⅛	57½	58⅛
93	B & O '96 F	58⅛	57¾	58⅛
495	B & O cv '60	43⅞	41½	41⅞
20	B & O 4 '48	93⅛	92	92⅞
5	Beth Stl 3 '60	104¼	104	104¼
48	‡Bost Me 4½ '70	61½	61⅛	61⅛
73	Buf R & P '57 st	63	62	63
5	†‡B C R&N 5 '34	27½	27½	27½
12	Can P 4 perp	94⅝	94½	94½
11	Celan 3½ '62	104½	104¼	104¼
10	Cen Pac 5 '60	95⅞	95½	95⅞
81	Cen P 1st 4 '49	106¼	106⅛	106¼
37	†C RR N J 5 '87	34¼	33¾	33¾
120	†Chi & A 3 '49	26½	26¼	26⅜
9	CB&Q 5 '71 A	108¼	108¼	108¼
15	CB&Q 4½ '77	110¼	110	110
13	CB&Q g 4 '58	112	111	112
23	‡C&EI inc '97	53¾	53½	53¾
291	†CMSPP 5 '75	60½	60	60½
250	†CMSPP 5 2000	14⅞	14⅝	14⅞
26	†CMSP 4½ '89 C	89	88½	88⅞
13	†CMSP g 4 '89	85½	85	85
312	‡C&NW 4½ '99	75½	74¾	74¾
37	C&NW 4 '89	106¼	106	106¼
82	†‡CRIP 4½ '52 A	51¼	51	51
433	†CRIP 4½ '60	10¾	10½	10¾
45	†CRI&P 4 '88	75½	75¼	75½
333	‡†CRIP r 4 '34	46⅛	45⅝	45¾
17	†‡Childs 5 '57	90	89½	89½
51	CCCSL 4½ '77	78¾	77⅛	78¾
11	Cl UT 5 '73	103½	102¾	102¾
29	Cl UT 4½ '77	100	99⅝	99⅝
9	Col G 5 '52 May	105¾	105⅜	105¾
6	Col G 5 '61	106½	106	106½
6	Con Ed 3½ '48	103⅝	103⅜	103⅝
24	‡Erie 4½ 2015	85½	84¾	85½
12	Erie 4 '95	105¾	105⅝	105⅝
167	†Fla E C 5 '74	60	57½	57⅝
5	Gt Nor 4½ '77 E	111⅝	111½	111½
5	‡G M&O inc 2015	89	88⅝	88⅝
25	Hud C 5 '62 A	72¾	72	72¾
8	H & M r 5 '57	61¼	60¾	61½
11	I C r 4 '55	84¾	84¼	84⅜
31	I C 4¾ '66	68½	68¼	68¼
40	I C C S L 5 '63 A	76½	76⅛	76½
52	I C C S L 4½ '63	71⅝	71¼	71½
18	†Int G N 6 '52	20½	20⅜	20½
33	†Int G N 1 6 '52	59½	58½	59½
9	†Int G N 5 '56 B	53⅝	53⅝	53⅝
14	Int H E 6 '44	74½	74	74
51	Int T & T 4½ '52	91⅞	91¾	91¾
20	Int T & T 5 '55	95⅜	95	95⅛
12	Las G 5¼ '53	100¾	100⅝	100⅝
6	Leh V H T 5 '54	65½	64¼	65½
8	L V N Y 4½ '50	75¼	74½	74½
7	Leh V 5 2003 st	45½	45½	45½
10	Leh V 4½ 2003	39⅞	39½	39½
68	Leh V 4 2003	36½	35⅝	36
20	Lorillard 3 '63	103¾	103⅝	103⅝
10	Manati S 4 '57	82¼	82	82¼
106	MSP&SSM 4 '91	68¼	67¾	67¾
10	M-K-T 5 '62 A	75½	75	75½
27	†M-K-T aj 5 '67	49⅝	48⅞	49⅝
52	M-K-T 1st 4 '90	72½	71¼	71¼
23	†Mo P 5½ '49	11¼	11	11¼
18	†Mo P 5 '65 A	69⅞	69½	69½
248	†Mo P 5 '77 F	69¾	69¼	69¼
125	†Mo P 5 '78 G	69½	69¼	69⅜
28	†Mo P 5 '80 H	69½	69¼	69¼
88	†Mo P 5 '81 I	69½	69¼	69¼
99	†Mo P g 4 '75	25⅞	25⅝	25¾
59	Mor&E 4½ '55	61	60⅜	61
48	Mor&E 3½ 2000	60	59½	59¾
142	NYC r 5 2013	77¼	77	77¼
101	NYC 4½ 2013 A	72	71½	71⅞
111	NYC cn 4 '98	75⅜	75	75
20	NYCHR 3½ '97	97	96	96½
47	NY ChSL 4½ '78	102	101⅝	102
24	†NY N H H 6 '48	56	55½	55½
25	†NY N H H 4½ '67	54½	54	54
9	†NY N H H 4 '56	50½	50½	50½
50	†NY N H H 4 '57	23	22¾	22¾
5	NY Stm 3½ '63	105⅜	105⅜	105⅜
11	‡Norf S 5 2014	37	36½	37
9	Norf W 4 '96	132⅛	132	132⅛
24	Nor P 6 2047	99¾	99¼	99½
10	Nor P 5 2047 D	87⅞	87¾	87⅞
15	Nor P 4½ 2047	80¾	80½	80¾
25	Nor P 4 '97	104½	104⅛	104½
18	Nor P 3 2047	66⅜	66	66
18	Pen P&L 4½ '74	110	109½	109½
17	Pen RR g 4½ '65	117⅝	117¼	117⅝
7	Pen RR 4½ d '70	104¼	103¾	104¼
22	Pen RR 3¾ '70	106¼	106⅛	106⅛
28	Pen RR 3¼ '52	104	103½	103½
8	Pere M 4½ '80	101¼	100½	101
85	†Pr R C I 6 '49	31¼	30¾	30¾
38	†Ph RCI 5 '73 st	74	72¾	73½
5	Pitt Stl 4½ '50 B	103½	103½	103½
8	Rdg 4½ '97 A	106	105⅝	106
117	†St L SF 5 '50 B	49⅝	49	49
299	†StL SF 4½ '78	37⅝	37⅜	37½
754	†StL SF 4 '50 A	46¾	46	46
136	†Sea AL c 6 '45	48½	48¼	48½
28	§†Sea AL 4 '50 st	77½	76⅞	76⅞
86	§†Sea AL rf 4 '59	34⅝	34¼	34½
6	†Sea-AF 6 '35 A	24	24	24
12	Shell U 2½ '54	101⅝	101⅝	101⅝
24	So Pac 4½ '68	88¼	88	88¼
70	So Pac 4½ '81	85¾	85¼	85½
114	So Pac 4½ '69	86¼	85¾	86
38	So Pac rf 4 '55	104½	103⅞	103⅞
57	So Pac 4½ Or '77	92⅛	91½	92
7	Sou Ry g 6 '56	109	109	109
10	Sou Ry cn 5 '94	119	119	119
42	Sou Ry g 4 '56	94	93½	94
5	Tex Corp 3 '59	105¾	105¾	105¾
17	†Th Ave 5 '60	38¼	38	38¼
16	Un Pac 1st 4 '47	106⅝	106⅝	106⅝
5	Un Drug 3¼ '58	104⅝	104⅝	104⅝
6	Va Ry 3¾ '66	108⅛	108	108
15	†Wab 4¼ '91	78¼	78¼	78¼
5	W Md 4 '52	105½	105¼	105½
14	West Un 5 '60	107¼	107	107
13	Wh Stl 3¼ '66	100¼	100	100
7	Wilson 3 '58	103¾	103¾	103¾
48	†Wis Cen 4 '49	72¼	72	72

Chicago Grain

Chicago, Nov. 10 (AP).—Government announcements that distillers again would be permitted to use rye and corn in beverage alcohol production programs in January, plus bullish sentiment regarding an expected disclosure of a wheat export subsidy plan over the weekend, stimulated an upward trend today in grain futures markets.

A firm tone prevailed in wheat futures throughout the session, but offerings were light. Houses with Southwestern connections were fair buyers and there was some baker interest in flour. The belief that the export subsidy program would enhance wheat values was, however, the main reason why prices advanced early and stayed up through the day.

At the close wheat was ⅛ to ⅞ higher than yesterday's finish, December 1.64⅞; corn was ⅛ to ¾ higher, December 1.08⅜@1.08½; oats were up ¼ to ⅜, December 64⅜@64⅜; rye was ½ to 1⅛ higher, December 1.12⅛; barley was ⅛ to ⅜ higher, December 1.03½.

Range follows:

	Open.	High.	Low.	Close.
Wheat—				
December	1.64⅝	1.65	1.64⅛	1.64⅞
May	1.59⅞	1.60⅛	1.59⅞	1.59⅞
July	1.48⅝	1.49⅛	1.48⅛	1.48⅞
September	1.47⅛	1.47½	1.47⅛	1.47⅜
Corn—				
December	1.08	1.08¾	1.07¾	1.08½
May	1.06⅛	1.07⅛	1.06	1.06⅞
July	1.05⅝	1.06⅛	1.05¼	1.06⅛
Oats—				
December	64⅛	64⅝	64	64½
May	60⅛	60⅝	60⅛	60⅝
July	55⅛	56⅛	55⅛	56⅛
Rye—				
December	1.12	1.12⅝	1.11⅛	1.12⅛
May	1.09	1.10	1.08⅞	1.09⅞
July	1.04⅞	1.05⅞	1.04⅝	1.05⅛
September	1.03⅜	1.04⅛	1.03⅞	1.04⅛
Barley—				
December	1.03⅛	1.03½	1.03⅛	1.03½
May	94⅛	94⅛	94½	94⅛
July	91⅛	91⅛	91¼	91⅛

Cash Grain
WHEAT—No sales.
CORN—No. 3 mixed, 1.29; No. 3 yellow, 1.09; No. 4 yellow, 1.01@1.04½; No. 5 yellow, 94⅜@1.01¼; sample grade yellow, 69.
OATS—No sales.
BARLEY—Malting, 1.15@1.37½ (nominal); feed, 75@90 (nominal).
SOYBEANS—No. 2 yellow, 2.10 (nominal).
FIELD SEED (per 100 lbs.) (nominal)—Timothy, 6.25@6.50; red clover, 31.50; alsike, 28.50.

Government Bonds

Sales		High	Low	Last
7	3½s '60-64 Dec.	100.3	100.3	100.3

Capital Store Sales Up 5% During Week

By S. Oliver Goodman

Washington department store sales continued at a lively pace in the week ended November 4 and showed a 5 per cent increase over the same 1943 week, the Federal Reserve Bank of Richmond reported last night.

Buying of seasonal and gift merchandise increased with cooler weather during the period, according to Dun & Bradstreet. 'Overall retail stocks," said the weekly report, "are close to last year's level. Shortages reportedly exist in such lines as men's underwear, work clothing and children's wear; stocks are low in some women's dress lines, popular sportswear and most housefurnishing lines."

Local store sales in the four weeks ended November 4, according to the Reserve Bank, averaged 12 per cent higher than in the like period last year.

The entire Fifth Reserve District showed an average sales gain of 6 per cent for the latest week and an increase of 12 per cent for the four-week period.

Market Holiday

Major security and commodity markets in the United States will be closed today, Armistice Day.

Business Briefs Of D. C. Interest

City Bank Promotes Nine

Nine promotions were announced yesterday by President Clarence F. Burton of the City Bank.

Bernard F. Grant, formerly an assistant cashier, was named vice president to succeed A. Scott Offutt who resigned to join another bank.

Three new assistant vice presidents are: William B. Mahler, jr., Joseph G. Stephenson and T. Eugene Elgin. Five new assistant cashiers are: William T. Matthews, Arthur L. Deuterman, T. Grant Ridgeley, Arthur M. Atkinson and Adam L. Offenbacher.

City Bank also announced that the same amount of Christmas bonuses as paid in the previous three years will be disbursed this year.

Power Sales Spurt Here

The Potomac Electric Power Co. yesterday reported a 10 per cent spurt in October sales of electrical energy in Washington. The figures were 115,771,084 kilowatt hours consumed last month, against 104,978,150 in the same 1943 month.

Gleaner Stock Offered

Washington brokers participated yesterday in the offering of 177,689 shares of Gleaner Harvester Corp. common stock at a price of $18 a share. Not representing new financing, the block formerly was owned by Commercial Credit Co.

The underwriting group, headed by F. Eberstadt & Co., included Auchincloss, Parker & Redpath, Johnson, Lemon & Co., and Ferris, Exnicios & Co., Inc.

North American Net Rises

The North American Co. and subsidiaries (among which are two Washington utilities) report consolidated net income for 12 months ended September 30 of $19,491,377, equal to $1.83 a common share, compared with $18,864,522, or $1.75 a common share for the preceding 12 months.

The report states that during the third quarter the company further reduced its bank loans by $1,500,000, bringing those obligations to $28,337,425, compared with an indebtedness of 70 million dollars outstanding four years ago. It says the reduction has been made possible largely through paying dividends to common stockholders in the form of shares of companies in which North American has investments.

SENIOR CREDIT or INVESTMENTS ANALYSTS
Important commercial banking institution in New York has permanent jobs for several experienced men, who are throughly trained in the analysis of investments. Substantial salaries will be paid to those who meet requirements, with good opportunity for promotion. Appointments will be granted only to those who write stating qualifications. All information will be held in strict confidence, and the company's employee's who would be concerned with this advertisement have been advised of it. Address Box M799, Washington Post.